

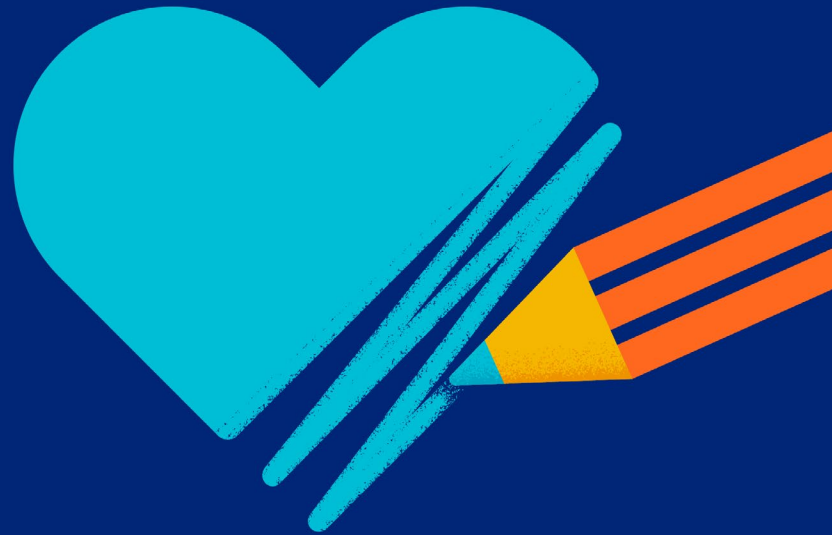

Prior authorization codes for Individual Exchange plans

Effective Jan. 1, 2024, for New Jersey, New Mexico, South Carolina and Wisconsin



Procedure code	Code descriptions	Applicable states
0006M	Oncology (hepatic), mRNA expression levels of 161 genes, utilizing fresh hepatocellular carcinoma tumor tissue, with alpha-fetoprotein level, algorithm reported as a risk classifier	NJ, NM, SC, WI
0007M	Oncology (gastrointestinal neuroendocrine tumors), real-time PCR expression analysis of 51 genes, utilizing whole peripheral blood, algorithm reported as a nomogram of tumor disease index	NJ, NM, SC, WI
0018U	Oncology (thyroid), microRNA profiling by RT-PCR of 10 microRNA sequences, utilizing fine needle aspirate, algorithm reported as a positive or negative result for moderate to high risk of malignancy	NJ, NM, SC, WI
0022U	Targeted genomic sequence analysis panel, non-small cell lung neoplasia, DNA and RNA analysis, 23 genes, interrogation for sequence variants and rearrangements, reported as presence or absence of variants and associated therapy(ies) to consider	NJ, NM, SC, WI
0023U	Oncology (acute myelogenous leukemia), DNA, genotyping of internal tandem duplication, p.D835, p.I836, using mononuclear cells, reported as detection or non-detection of FLT3 mutation and indication for or against the use of midostaurin	NJ, NM, SC, WI
0026U	Oncology (thyroid), DNA and mRNA of 112 genes, next-generation sequencing, fine needle aspirate of thyroid nodule, algorithmic analysis reported as a categorical result (Positive, high probability of malignancy or Negative, low probability of malignancy)	NJ, NM, SC, WI
0037U	Targeted genomic sequence analysis, solid organ neoplasm, DNA analysis of 324 genes, interrogation for sequence variants, gene copy number amplifications, gene rearrangements, microsatellite instability and tumor mutational burden	NJ, NM, SC, WI
0047U	Oncology (prostate), mRNA, gene expression profiling by real-time RT-PCR of 17 genes (12 content and 5 housekeeping), utilizing formalin-fixed paraffin-embedded tissue, algorithm reported as a risk score	NJ, NM, SC, WI
0055U	Cardiology (heart transplant), cell-free DNA, PCR assay of 96 DNA target sequences (94 single nucleotide polymorphism targets and two control targets), plasma	NJ, NM, SC, WI
0060U	Twin zygosity, genomic targeted sequence analysis of chromosome 2, using circulating cell-free fetal DNA in maternal blood	NJ, NM, SC, WI
0087U	Cardiology (heart transplant), mRNA gene expression profiling by microarray of 1283 genes, transplant biopsy tissue, allograft rejection and injury algorithm reported as a probability score	NJ, NM, SC, WI
0088U	Transplantation medicine (kidney allograft rejection), microarray gene expression profiling of 1494 genes, utilizing transplant biopsy tissue, algorithm reported as a probability score for rejection	NJ, NM, SC, WI

0094U	Genome (eg, unexplained constitutional or heritable disorder or syndrome), rapid sequence analysis	NJ, NM, SC, WI
0098T	Revision including replacement of total disc arthroplasty (artificial disc), anterior approach, each additional interspace, cervical (List separately in addition to code for primary procedure)	NJ, NM, SC, WI
0101U	Hereditary colon cancer disorders (eg, Lynch syndrome, PTEN hamartoma syndrome, Cowden syndrome, familial adenomatosis polyposis), genomic sequence analysis panel utilizing a combination of NGS, Sanger, MLPA, and array CGH, with mRNA analytics to resolve variants of unknown significance when indicated (15 genes [sequencing and deletion/duplication], EPCAM and GREM1 [deletion/duplication only])	NJ, NM, SC, WI
0102U	Hereditary breast cancer-related disorders (eg, hereditary breast cancer, hereditary ovarian cancer, hereditary endometrial cancer), genomic sequence analysis panel utilizing a combination of NGS, Sanger, MLPA, and array CGH, with mRNA analytics to resolve variants of unknown significance when indicated (17 genes [sequencing and deletion/duplication])	NJ, NM, SC, WI
0103U	Hereditary ovarian cancer (eg, hereditary ovarian cancer, hereditary endometrial cancer), genomic sequence analysis panel utilizing a combination of NGS, Sanger, MLPA, and array CGH, with mRNA analytics to resolve variants of unknown significance when indicated (24 genes [sequencing and deletion/duplication], EPCAM [deletion/duplication only])	NJ, NM, SC, WI
0111U	Oncology (colon cancer), targeted KRAS (codons 12, 13, and 61) and NRAS (codons 12, 13, and 61) gene analysis utilizing formalin-fixed paraffin-embedded tissue	NJ, NM, SC, WI
0129U	Hereditary breast cancer-related disorders (eg, hereditary breast cancer, hereditary ovarian cancer, hereditary endometrial cancer), genomic sequence analysis and deletion/duplication analysis panel (ATM, BRCA1, BRCA2, CDH1, CHEK2, PALB2, PTEN, and TP53)	NJ, NM, SC, WI
0154U	Oncology (urothelial cancer), RNA, analysis by real-time RT-PCR of the FGFR3 (fibroblast growth factor receptor 3) gene analysis (ie, p.R248C [c.742C>T], p.S249C [c.746C>G], p.G370C [c.1108G>T], p.Y373C [c.1118A>G], FGFR3-TACC3v1, and FGFR3-TACC3v3) utilizing formalin-fixed paraffin-embedded urothelial cancer tumor tissue, reported as FGFR gene alteration status	NJ, NM, SC, WI
0170U	Neurology (autism spectrum disorder [ASD]), RNA, next-generation sequencing, saliva, algorithmic analysis, and results reported as predictive probability of ASD diagnosis	NJ, NM, SC, WI
0171U	Immunization administration by intramuscular injection of severe acute respiratory syndrome coronavirus 2 (SARS-CoV-2) (coronavirus disease [COVID-19]) vaccine, mRNA-LNP, bivalent spike protein, preservative free, 3 mcg/0.2 mL dosage, diluent reconstituted, tris-sucrose formulation; second dose	NJ, NM, SC, WI

0173U	Psychiatry (ie, depression, anxiety), genomic analysis panel, includes variant analysis of 14 genes	NJ, NM, SC, WI
0175U	Psychiatry (eg, depression, anxiety), genomic analysis panel, variant analysis of 15 genes	NJ, NM, SC, WI
0179U	Oncology (non-small cell lung cancer), cell-free DNA, targeted sequence analysis of 23 genes (single nucleotide variations, insertions and deletions, fusions without prior knowledge of partner/breakpoint, copy number variations), with report of significant mutation(s)	NJ, NM, SC, WI
01999	Unlisted anesthesia procedure(s)	NJ, NM, SC, WI
0209U	Cytogenomic constitutional (genome-wide) analysis, interrogation of genomic regions for copy number, structural changes and areas of homozygosity for chromosomal abnormalities	NJ, NM, SC, WI
0212U	Rare diseases (constitutional/heritable disorders), whole genome and mitochondrial DNA sequence analysis, including small sequence changes, deletions, duplications, short tandem repeat gene expansions, and variants in non-uniquely mappable regions, blood or saliva, identification and categorization of genetic variants, proband	NJ, NM, SC, WI
0213U	Rare diseases (constitutional/heritable disorders), whole genome and mitochondrial DNA sequence analysis, including small sequence changes, deletions, duplications, short tandem repeat gene expansions, and variants in non-uniquely mappable regions, blood or saliva, identification and categorization of genetic variants, each comparator genome (eg, parent, sibling)	NJ, NM, SC, WI
0214U	Rare diseases (constitutional/heritable disorders), whole exome and mitochondrial DNA sequence analysis, including small sequence changes, deletions, duplications, short tandem repeat gene expansions, and variants in non-uniquely mappable regions, blood or saliva, identification and categorization of genetic variants, proband	NJ, NM, SC, WI
0215U	Rare diseases (constitutional/heritable disorders), whole exome and mitochondrial DNA sequence analysis, including small sequence changes, deletions, duplications, short tandem repeat gene expansions, and variants in non-uniquely mappable regions, blood or saliva, identification and categorization of genetic variants, each comparator exome (eg, parent, sibling)	NJ, NM, SC, WI
0216U	Neurology (inherited ataxias), genomic DNA sequence analysis of 12 common genes including small sequence changes, deletions, duplications, short tandem repeat gene expansions, and variants in non-uniquely mappable regions, blood or saliva, identification and categorization of genetic variants	NJ, NM, SC, WI
0217U	Neurology (inherited ataxias), genomic DNA sequence analysis of 51 genes including small sequence changes, deletions, duplications, short tandem repeat gene expansions, and variants in non-uniquely mappable regions, blood or saliva, identification and categorization of genetic variants	NJ, NM, SC, WI

0218U	Neurology (muscular dystrophy), DMD gene sequence analysis, including small sequence changes, deletions, duplications, and variants in non-uniquely mappable regions, blood or saliva, identification and characterization of genetic variants	NJ, NM, SC, WI
0237U	Cardiac ion channelopathies (eg, Brugada syndrome, long QT syndrome, short QT syndrome, catecholaminergic polymorphic ventricular tachycardia), genomic sequence analysis panel including ANK2, CASQ2, CAV3, KCNE1, KCNE2, KCNH2, KCNJ2, KCNQ1, RYR2, and SCN5A, including small sequence changes in exonic and intronic regions, deletions, duplications, mobile element insertions, and variants in non-uniquely mappable regions	NJ, NM, SC, WI
0238U	Oncology (Lynch syndrome), genomic DNA sequence analysis of MLH1, MSH2, MSH6, PMS2, and EPCAM, including small sequence changes in exonic and intronic regions, deletions, duplications, mobile element insertions, and variants in non-uniquely mappable regions	NJ, NM, SC, WI
0239U	Targeted genomic sequence analysis panel, solid organ neoplasm, cell-free DNA, analysis of 311 or more genes, interrogation for sequence variants, including substitutions, insertions, deletions, select rearrangements, and copy number variations	NJ, NM, SC, WI
0242U	Targeted genomic sequence analysis panel, solid organ neoplasm, cell-free circulating DNA analysis of 55-74 genes, interrogation for sequence variants, gene copy number amplifications, and gene rearrangements	NJ, NM, SC, WI
0245U	Oncology (thyroid), mutation analysis of 10 genes and 37 RNA fusions and expression of 4 mRNA markers using next-generation sequencing, fine needle aspirate, report includes associated risk of malignancy expressed as a percentage	NJ, NM, SC, WI
0253T	Insertion of anterior segment aqueous drainage device, without extraocular reservoir, internal approach, into the suprachoroidal space	NJ, NM, SC, WI
0288U	Oncology (lung), mRNA, quantitative PCR analysis of 11 genes (BAG1, BRCA1, CDC6, CDK2AP1, ERBB3, FUT3, IL11, LCK, RND3, SH3BGR, WNT3A) and 3 reference genes (ESD, TBP, YAP1), formalin-fixed paraffin-embedded (FFPE) tumor tissue, algorithmic interpretation reported as a recurrence risk score	NJ, NM, SC, WI
0289U	Neurology (Alzheimer disease), mRNA, gene expression profiling by RNA sequencing of 24 genes, whole blood, algorithm reported as predictive risk score	NJ, NM, SC, WI
0294U	Longevity and mortality risk, mRNA, gene expression profiling by RNA sequencing of 18 genes, whole blood, algorithm reported as predictive risk score	NJ, NM, SC, WI
0306U	Oncology (minimal residual disease [MRD]), next-generation targeted sequencing analysis, cell-free DNA, initial (baseline) assessment to determine a patient-specific panel for future comparisons to evaluate for MRD	NJ, NM, SC, WI

0307U	Oncology (minimal residual disease [MRD]), next-generation targeted sequencing analysis of a patient-specific panel, cell-free DNA, subsequent assessment with comparison to previously analyzed patient specimens to evaluate for MRD	NJ, NM, SC, WI
0308T	Insertion of ocular telescope prosthesis including removal of crystalline lens or intraocular lens prosthesis	NJ, NM, SC, WI
0318U	Pediatrics (congenital epigenetic disorders), whole genome methylation analysis by microarray for 50 or more genes, blood	NJ, NM, SC, WI
0319U	Nephrology (renal transplant), RNA expression by select transcriptome sequencing, using pretransplant peripheral blood, algorithm reported as a risk score for early acute rejection	NJ, NM, SC, WI
0320U	Nephrology (renal transplant), RNA expression by select transcriptome sequencing, using posttransplant peripheral blood, algorithm reported as a risk score for acute cellular rejection	NJ, NM, SC, WI
0321U	Infectious agent detection by nucleic acid (DNA or RNA), genitourinary pathogens, identification of 20 bacterial and fungal organisms and identification of 16 associated antibiotic-resistance genes, multiplex amplified probe technique	NJ, NM, SC, WI
0323U	Infectious agent detection by nucleic acid (DNA and RNA), central nervous system pathogen, metagenomic next-generation sequencing, cerebrospinal fluid (CSF), identification of pathogenic bacteria, viruses, parasites, or fungi	NJ, NM, SC, WI
0327U	Fetal aneuploidy (trisomy 13, 18, and 21), DNA sequence analysis of selected regions using maternal plasma, algorithm reported as a risk score for each trisomy, includes sex reporting, if performed	NJ, NM, SC, WI
0332U	Oncology (pan-tumor), genetic profiling of 8 DNA-regulatory (epigenetic) markers by quantitative polymerase chain reaction (qPCR), whole blood, reported as a high or low probability of responding to immune checkpoint-inhibitor therapy	NJ, NM, SC, WI
0341U	Fetal aneuploidy DNA sequencing comparative analysis, fetal DNA from products of conception, reported as normal (euploidy), monosomy, trisomy, or partial deletion/duplication, mosaicism, and segmental aneuploid	NJ, NM, SC, WI
0345U	Psychiatry (eg, depression, anxiety, attention deficit hyperactivity disorder [ADHD]), genomic analysis panel, variant analysis of 15 genes, including deletion/duplication analysis of CYP2D6	NJ, NM, SC, WI
0355U	APOL1 (apolipoprotein L1) (eg, chronic kidney disease), risk variants (G1, G2)	NJ, NM, SC, WI

0364U	Oncology (hematolymphoid neoplasm), genomic sequence analysis using multiplex (PCR) and next-generation sequencing with algorithm, quantification of dominant clonal sequence(s), reported as presence or absence of minimal residual disease (MRD) with quantitation of disease burden, when appropriate	NJ, NM, SC, WI
0389U	Pediatric febrile illness (Kawasaki disease [KD]), interferon alpha-inducible protein 27 (IFI27) and mast cell-expressed membrane protein 1 (MCEMP1), RNA, using reverse transcription polymerase chain reaction (RT-qPCR), blood, reported as a risk score for KD	NJ, NM, SC, WI
0395U	Oncology (lung), multi-omics (microbial DNA by shotgun next generation sequencing and carcinoembryonic antigen and osteopontin by immunoassay), plasma, algorithm reported as malignancy risk for lung nodules in early-stage disease	NJ, NM, SC, WI
0398U	Gastroenterology (Barrett esophagus), P16, RUNX3, HPP1, and FBN1 DNA methylation analysis using PCR, formalin-fixed paraffin-embedded (FFPE) tissue, algorithm reported as risk score for progression to high-grade dysplasia or cancer	NJ, NM, SC, WI
0501T	Noninvasive estimated coronary fractional flow reserve (FFR) derived from coronary computed tomography angiography data using computation fluid dynamics physiologic simulation software analysis of functional data to assess the severity of coronary artery disease; data preparation and transmission, analysis of fluid dynamics and simulated maximal coronary hyperemia, generation of estimated FFR model, with anatomical data review in comparison with estimated FFR model to reconcile discordant data, interpretation and report	NJ, NM, SC, WI
0502T	Noninvasive estimated coronary fractional flow reserve (FFR) derived from coronary computed tomography angiography data using computation fluid dynamics physiologic simulation software analysis of functional data to assess the severity of coronary artery disease; data preparation and transmission	NJ, NM, SC, WI
0503T	Noninvasive estimated coronary fractional flow reserve (FFR) derived from coronary computed tomography angiography data using computation fluid dynamics physiologic simulation software analysis of functional data to assess the severity of coronary artery disease; analysis of fluid dynamics and simulated maximal coronary hyperemia, and generation of estimated FFR model	NJ, NM, SC, WI

0504T	Noninvasive estimated coronary fractional flow reserve (FFR) derived from coronary computed tomography angiography data using computation fluid dynamics physiologic simulation software analysis of functional data to assess the severity of coronary artery disease; anatomical data review in comparison with estimated FFR model to reconcile discordant data, interpretation and report	NJ, NM, SC, WI
0537T	Chimeric antigen receptor T-cell (CAR-T) therapy; harvesting of blood-derived T lymphocytes for development of genetically modified autologous CAR-T cells, per day	NJ, NM, SC, WI
0538T	Chimeric antigen receptor T-cell (CAR-T) therapy; preparation of blood-derived T lymphocytes for transportation (eg, cryopreservation, storage)	NJ, NM, SC, WI
0539T	Chimeric antigen receptor T-cell (CAR-T) therapy; receipt and preparation of CAR-T cells for administration	NJ, NM, SC, WI
0540T	Chimeric antigen receptor T-cell (CAR-T) therapy; CAR-T cell administration, autologous	NJ, NM, SC, WI
0571T	Insertion or replacement of implantable cardioverter-defibrillator system with substernal electrode(s), including all imaging guidance and electrophysiological evaluation (includes defibrillation threshold evaluation, induction of arrhythmia, evaluation of sensing for arrhythmia termination, and programming or reprogramming of sensing or therapeutic parameters), when performed	NJ, NM, SC, WI
0609T	Magnetic resonance spectroscopy, determination and localization of discogenic pain (cervical, thoracic, or lumbar); acquisition of single voxel data, per disc, on biomarkers (ie, lactic acid, carbohydrate, alanine, laal, propionic acid, proteoglycan, and collagen) in at least 3 discs	NJ, NM, SC, WI
0610T	Magnetic resonance spectroscopy, determination and localization of discogenic pain (cervical, thoracic, or lumbar); transmission of biomarker data for software analysis	NJ, NM, SC, WI
0611T	Magnetic resonance spectroscopy, determination and localization of discogenic pain (cervical, thoracic, or lumbar); postprocessing for algorithmic analysis of biomarker data for determination of relative chemical differences between discs	NJ, NM, SC, WI
0612T	Magnetic resonance spectroscopy, determination and localization of discogenic pain (cervical, thoracic, or lumbar); interpretation and report	NJ, NM, SC, WI
0614T	Removal and replacement of substernal implantable defibrillator pulse generator	NJ, NM, SC, WI
0633T	Computed tomography, breast, including 3D rendering, when performed, unilateral; without contrast material	NJ, NM, SC, WI
0634T	Computed tomography, breast, including 3D rendering, when performed, unilateral; with contrast material(s)	NJ, NM, SC, WI

0635T	Computed tomography, breast, including 3D rendering, when performed, unilateral; without contrast, followed by contrast material(s)	NJ, NM, SC, WI
0636T	Computed tomography, breast, including 3D rendering, when performed, bilateral; without contrast material(s)	NJ, NM, SC, WI
0637T	Computed tomography, breast, including 3D rendering, when performed, bilateral; with contrast material(s)	NJ, NM, SC, WI
0638T	Computed tomography, breast, including 3D rendering, when performed, bilateral; without contrast, followed by contrast material(s)	NJ, NM, SC, WI
0697T	Quantitative magnetic resonance for analysis of tissue composition (eg, fat, iron, water content), including multiparametric data acquisition, data preparation and transmission, interpretation and report, obtained without diagnostic MRI examination of the same anatomy (eg, organ, gland, tissue, target structure) during the same session; multiple organs	NJ, NM, SC, WI
0698T	Quantitative magnetic resonance for analysis of tissue composition (eg, fat, iron, water content), including multiparametric data acquisition, data preparation and transmission, interpretation and report, obtained with diagnostic MRI examination of the same anatomy (eg, organ, gland, tissue, target structure); multiple organs (List separately in addition to code for primary procedure)	NJ, NM, SC, WI
0710T	Noninvasive arterial plaque analysis using software processing of data from non-coronary computerized tomography angiography; including data preparation and transmission, quantification of the structure and composition of the vessel wall and assessment for lipid-rich necrotic core plaque to assess atherosclerotic plaque stability, data review, interpretation and report	NJ, NM, SC, WI
0711T	Noninvasive arterial plaque analysis using software processing of data from non-coronary computerized tomography angiography; data preparation and transmission	NJ, NM, SC, WI
0712T	Noninvasive arterial plaque analysis using software processing of data from non-coronary computerized tomography angiography; quantification of the structure and composition of the vessel wall and assessment for lipid-rich necrotic core plaque to assess atherosclerotic plaque stability	NJ, NM, SC, WI
0713T	Noninvasive arterial plaque analysis using software processing of data from non-coronary computerized tomography angiography; data review, interpretation and report	NJ, NM, SC, WI
10121	Incision and removal of foreign body, subcutaneous tissues; complicated	NJ, NM, SC, WI
10180	Incision and drainage, complex, postoperative wound infection	NJ, NM, SC, WI
11010	Debridement including removal of foreign material at the site of an open fracture and/or an open dislocation (eg, excisional debridement); skin and subcutaneous tissues	NJ, NM, SC, WI

11012	Debridement including removal of foreign material at the site of an open fracture and/or an open dislocation (eg, excisional debridement); skin, subcutaneous tissue, muscle fascia, muscle, and bone	NJ, NM, SC, WI
11402	Excision, benign lesion including margins, except skin tag (unless listed elsewhere), trunk, arms or legs; excised diameter 1.1 to 2.0 cm	NJ, NM, SC, WI
11403	Excision, benign lesion including margins, except skin tag (unless listed elsewhere), trunk, arms or legs; excised diameter 2.1 to 3.0 cm	NJ, NM, SC, WI
11404	Excision, benign lesion including margins, except skin tag (unless listed elsewhere), trunk, arms or legs; excised diameter 3.1 to 4.0 cm	NJ, NM, SC, WI
11406	Excision, benign lesion including margins, except skin tag (unless listed elsewhere), trunk, arms or legs; excised diameter over 4.0 cm	NJ, NM, SC, WI
11420	Excision, benign lesion including margins, except skin tag (unless listed elsewhere), scalp, neck, hands, feet, genitalia; excised diameter 0.5 cm or less	NJ, NM, SC, WI
11421	Excision, benign lesion including margins, except skin tag (unless listed elsewhere), scalp, neck, hands, feet, genitalia; excised diameter 0.6 to 1.0 cm	NJ, NM, SC, WI
11422	Excision, benign lesion including margins, except skin tag (unless listed elsewhere), scalp, neck, hands, feet, genitalia; excised diameter 1.1 to 2.0 cm	NJ, NM, SC, WI
11423	Excision, benign lesion including margins, except skin tag (unless listed elsewhere), scalp, neck, hands, feet, genitalia; excised diameter 2.1 to 3.0 cm	NJ, NM, SC, WI
11424	Excision, benign lesion including margins, except skin tag (unless listed elsewhere), scalp, neck, hands, feet, genitalia; excised diameter 3.1 to 4.0 cm	NJ, NM, SC, WI
11426	Excision, benign lesion including margins, except skin tag (unless listed elsewhere), scalp, neck, hands, feet, genitalia; excised diameter over 4.0 cm	NJ, NM, SC, WI
11440	Excision, other benign lesion including margins, except skin tag (unless listed elsewhere), face, ears, eyelids, nose, lips, mucous membrane; excised diameter 0.5 cm or less	NJ, NM, SC, WI
11441	Excision, other benign lesion including margins, except skin tag (unless listed elsewhere), face, ears, eyelids, nose, lips, mucous membrane; excised diameter 0.6 to 1.0 cm	NJ, NM, SC, WI
11442	Excision, other benign lesion including margins, except skin tag (unless listed elsewhere), face, ears, eyelids, nose, lips, mucous membrane; excised diameter 1.1 to 2.0 cm	NJ, NM, SC, WI
11443	Excision, other benign lesion including margins, except skin tag (unless listed elsewhere), face, ears, eyelids, nose, lips, mucous membrane; excised diameter 2.1 to 3.0 cm	NJ, NM, SC, WI

11444	Excision, other benign lesion including margins, except skin tag (unless listed elsewhere), face, ears, eyelids, nose, lips, mucous membrane; excised diameter 3.1 to 4.0 cm	NJ, NM, SC, WI
11446	Excision, other benign lesion including margins, except skin tag (unless listed elsewhere), face, ears, eyelids, nose, lips, mucous membrane; excised diameter over 4.0 cm	NJ, NM, SC, WI
11450	Excision of skin and subcutaneous tissue for hidradenitis, axillary; with simple or intermediate repair	NJ, NM, SC, WI
11451	Excision of skin and subcutaneous tissue for hidradenitis, axillary; with complex repair	NJ, NM, SC, WI
11462	Excision of skin and subcutaneous tissue for hidradenitis, inguinal; with simple or intermediate repair	NJ, NM, SC, WI
11463	Excision of skin and subcutaneous tissue for hidradenitis, inguinal; with complex repair	NJ, NM, SC, WI
11470	Excision of skin and subcutaneous tissue for hidradenitis, perianal, perineal, or umbilical; with simple or intermediate repair	NJ, NM, SC, WI
11471	Excision of skin and subcutaneous tissue for hidradenitis, perianal, perineal, or umbilical; with complex repair	NJ, NM, SC, WI
11601	Excision, malignant lesion including margins, trunk, arms, or legs; excised diameter 0.6 to 1.0 cm	NJ, NM, SC, WI
11602	Excision, malignant lesion including margins, trunk, arms, or legs; excised diameter 1.1 to 2.0 cm	NJ, NM, SC, WI
11603	Excision, malignant lesion including margins, trunk, arms, or legs; excised diameter 2.1 to 3.0 cm	NJ, NM, SC, WI
11604	Excision, malignant lesion including margins, trunk, arms, or legs; excised diameter 3.1 to 4.0 cm	NJ, NM, SC, WI
11620	Excision, malignant lesion including margins, scalp, neck, hands, feet, genitalia; excised diameter 0.5 cm or less	NJ, NM, SC, WI
11621	Excision, malignant lesion including margins, scalp, neck, hands, feet, genitalia; excised diameter 0.6 to 1.0 cm	NJ, NM, SC, WI
11622	Excision, malignant lesion including margins, scalp, neck, hands, feet, genitalia; excised diameter 1.1 to 2.0 cm	NJ, NM, SC, WI
11623	Excision, malignant lesion including margins, scalp, neck, hands, feet, genitalia; excised diameter 2.1 to 3.0 cm	NJ, NM, SC, WI
11624	Excision, malignant lesion including margins, scalp, neck, hands, feet, genitalia; excised diameter 3.1 to 4.0 cm	NJ, NM, SC, WI
11640	Excision, malignant lesion including margins, face, ears, eyelids, nose, lips; excised diameter 0.5 cm or less	NJ, NM, SC, WI
11641	Excision, malignant lesion including margins, face, ears, eyelids, nose, lips; excised diameter 0.6 to 1.0 cm	NJ, NM, SC, WI
11642	Excision, malignant lesion including margins, face, ears, eyelids, nose, lips; excised diameter 1.1 to 2.0 cm	NJ, NM, SC, WI
11643	Excision, malignant lesion including margins, face, ears, eyelids, nose, lips; excised diameter 2.1 to 3.0 cm	NJ, NM, SC, WI
11644	Excision, malignant lesion including margins, face, ears, eyelids, nose, lips; excised diameter 3.1 to 4.0 cm	NJ, NM, SC, WI
11750	Excision of nail and nail matrix, partial or complete (eg, ingrown or deformed nail), for permanent removal;	NJ, NM, SC, WI

11755	Biopsy of nail unit (eg, plate, bed, matrix, hyponychium, proximal and lateral nail folds) (separate procedure)	NJ, NM, SC, WI
11760	Repair of nail bed	NJ, NM, SC, WI
11770	Excision of pilonidal cyst or sinus; simple	NJ, NM, SC, WI
11772	Excision of pilonidal cyst or sinus; complicated	NJ, NM, SC, WI
11960	Insertion of tissue expander(s) for other than breast, including subsequent expansion	NJ, NM, SC, WI
11970	Replacement of tissue expander with permanent implant	NJ, NM, SC, WI
11971	Removal of tissue expander without insertion of implant	NJ, NM, SC, WI
11980	Subcutaneous hormone pellet implantation (implantation of estradiol and/or testosterone pellets beneath the skin)	NJ, NM, SC, WI
11981	Insertion, drug-delivery implant (ie, bioresorbable, biodegradable, non-biodegradable)	NJ, NM, SC, WI
12031	Repair, intermediate, wounds of scalp, axillae, trunk and/or extremities (excluding hands and feet); 2.5 cm or less	NJ, NM, SC, WI
12032	Repair, intermediate, wounds of scalp, axillae, trunk and/or extremities (excluding hands and feet); 2.6 cm to 7.5 cm	NJ, NM, SC, WI
12034	Repair, intermediate, wounds of scalp, axillae, trunk and/or extremities (excluding hands and feet); 7.6 cm to 12.5 cm	NJ, NM, SC, WI
12035	Repair, intermediate, wounds of scalp, axillae, trunk and/or extremities (excluding hands and feet); 12.6 cm to 20.0 cm	NJ, NM, SC, WI
12041	Repair, intermediate, wounds of neck, hands, feet and/or external genitalia; 2.5 cm or less	NJ, NM, SC, WI
12042	Repair, intermediate, wounds of neck, hands, feet and/or external genitalia; 2.6 cm to 7.5 cm	NJ, NM, SC, WI
12051	Repair, intermediate, wounds of face, ears, eyelids, nose, lips and/or mucous membranes; 2.5 cm or less	NJ, NM, SC, WI
12052	Repair, intermediate, wounds of face, ears, eyelids, nose, lips and/or mucous membranes; 2.6 cm to 5.0 cm	NJ, NM, SC, WI
13100	Repair, complex, trunk; 1.1 cm to 2.5 cm	NJ, NM, SC, WI
13101	Repair, complex, trunk; 2.6 cm to 7.5 cm	NJ, NM, SC, WI
13120	Repair, complex, scalp, arms, and/or legs; 1.1 cm to 2.5 cm	NJ, NM, SC, WI
13121	Repair, complex, scalp, arms, and/or legs; 2.6 cm to 7.5 cm	NJ, NM, SC, WI
13131	Repair, complex, forehead, cheeks, chin, mouth, neck, axillae, genitalia, hands and/or feet; 1.1 cm to 2.5 cm	NJ, NM, SC, WI
13132	Repair, complex, forehead, cheeks, chin, mouth, neck, axillae, genitalia, hands and/or feet; 2.6 cm to 7.5 cm	NJ, NM, SC, WI
13151	Repair, complex, eyelids, nose, ears and/or lips; 1.1 cm to 2.5 cm	NJ, NM, SC, WI
14000	Adjacent tissue transfer or rearrangement, trunk; defect 10 sq cm or less	NJ, NM, SC, WI
14001	Adjacent tissue transfer or rearrangement, trunk; defect 10.1 sq cm to 30.0 sq cm	NJ, NM, SC, WI
14020	Adjacent tissue transfer or rearrangement, scalp, arms and/or legs; defect 10 sq cm or less	NJ, NM, SC, WI
14021	Adjacent tissue transfer or rearrangement, scalp, arms and/or legs; defect 10.1 sq cm to 30.0 sq cm	NJ, NM, SC, WI
14040	Adjacent tissue transfer or rearrangement, forehead, cheeks, chin, mouth, neck, axillae, genitalia, hands and/or feet; defect 10 sq cm or less	NJ, NM, SC, WI

14041	Adjacent tissue transfer or rearrangement, forehead, cheeks, chin, mouth, neck, axillae, genitalia, hands and/or feet; defect 10.1 sq cm to 30.0 sq cm	NJ, NM, SC, WI
14060	Adjacent tissue transfer or rearrangement, eyelids, nose, ears and/or lips; defect 10 sq cm or less	NJ, NM, SC, WI
14061	Adjacent tissue transfer or rearrangement, eyelids, nose, ears and/or lips; defect 10.1 sq cm to 30.0 sq cm	NJ, NM, SC, WI
14301	Adjacent tissue transfer or rearrangement, any area; defect 30.1 sq cm to 60.0 sq cm	NJ, NM, SC, WI
14302	Adjacent tissue transfer or rearrangement, any area; each additional 30.0 sq cm, or part thereof (List separately in addition to code for primary procedure)	NJ, NM, SC, WI
15100	Split-thickness autograft, trunk, arms, legs; first 100 sq cm or less, or 1% of body area of infants and children (except 15050)	NJ, NM, SC, WI
15120	Split-thickness autograft, face, scalp, eyelids, mouth, neck, ears, orbits, genitalia, hands, feet, and/or multiple digits; first 100 sq cm or less, or 1% of body area of infants and children (except 15050)	NJ, NM, SC, WI
15220	Full thickness graft, free, including direct closure of donor site, scalp, arms, and/or legs; 20 sq cm or less	NJ, NM, SC, WI
15240	Full thickness graft, free, including direct closure of donor site, forehead, cheeks, chin, mouth, neck, axillae, genitalia, hands, and/or feet; 20 sq cm or less	NJ, NM, SC, WI
15570	Formation of direct or tubed pedicle, with or without transfer; trunk	NJ, NM, SC, WI
15572	Formation of direct or tubed pedicle, with or without transfer; scalp, arms, or legs	NJ, NM, SC, WI
15574	Formation of direct or tubed pedicle, with or without transfer; forehead, cheeks, chin, mouth, neck, axillae, genitalia, hands or feet	NJ, NM, SC, WI
15576	Formation of direct or tubed pedicle, with or without transfer; eyelids, nose, ears, lips, or intraoral	NJ, NM, SC, WI
15730	Midface flap (ie, zygomaticofacial flap) with preservation of vascular pedicle(s)	NJ, NM, SC, WI
15733	Muscle, myocutaneous, or fasciocutaneous flap; head and neck with named vascular pedicle (ie, buccinators, genioglossus, temporalis, masseter, sternocleidomastoid, levator scapulae)	NJ, NM, SC, WI
15734	Muscle, myocutaneous, or fasciocutaneous flap; trunk	NJ, NM, SC, WI
15738	Muscle, myocutaneous, or fasciocutaneous flap; lower extremity	NJ, NM, SC, WI
15740	Flap; island pedicle requiring identification and dissection of an anatomically named axial vessel	NJ, NM, SC, WI
15750	Flap; neurovascular pedicle	NJ, NM, SC, WI
15756	Free muscle or myocutaneous flap with microvascular anastomosis	NJ, NM, SC, WI
15757	Free skin flap with microvascular anastomosis	NJ, NM, SC, WI
15758	Free fascial flap with microvascular anastomosis	NJ, NM, SC, WI
15760	Graft; composite (eg, full thickness of external ear or nasal ala), including primary closure, donor area	NJ, NM, SC, WI

15769	Grafting of autologous soft tissue, other, harvested by direct excision (eg, fat, dermis, fascia)	NJ, NM, SC, WI
15770	Graft; derma-fat-fascia	NJ, NM, SC, WI
15771	Grafting of autologous fat harvested by liposuction technique to trunk, breasts, scalp, arms, and/or legs; 50 cc or less injectate	NJ, NM, SC, WI
15773	Grafting of autologous fat harvested by liposuction technique to face, eyelids, mouth, neck, ears, orbits, genitalia, hands, and/or feet; 25 cc or less injectate	NJ, NM, SC, WI
15820	Blepharoplasty, lower eyelid;	NJ, NM, SC, WI
15821	Blepharoplasty, lower eyelid; with extensive herniated fat pad	NJ, NM, SC, WI
15822	Blepharoplasty, upper eyelid;	NJ, NM, SC, WI
15823	Blepharoplasty, upper eyelid; with excessive skin weighting down lid	NJ, NM, SC, WI
15830	Excision, excessive skin and subcutaneous tissue (includes lipectomy); abdomen, infraumbilical panniculectomy	NJ, NM, SC, WI
15847	Excision, excessive skin and subcutaneous tissue (includes lipectomy), abdomen (eg, abdominoplasty) (includes umbilical transposition and fascial plication) (List separately in addition to code for primary procedure)	NJ, NM, SC, WI
15877	Suction assisted lipectomy; trunk	NJ, NM, SC, WI
15878	Suction assisted lipectomy; upper extremity	NJ, NM, SC, WI
15879	Suction assisted lipectomy; lower extremity	NJ, NM, SC, WI
15999	Unlisted procedure, excision pressure ulcer	NJ, NM, SC, WI
17000	Destruction (eg, laser surgery, electrosurgery, cryosurgery, chemosurgery, surgical curettement), premalignant lesions (eg, actinic keratoses); first lesion	NJ, NM, SC, WI
17004	Destruction (eg, laser surgery, electrosurgery, cryosurgery, chemosurgery, surgical curettement), premalignant lesions (eg, actinic keratoses), 15 or more lesions	NJ, NM, SC, WI
17106	Destruction of cutaneous vascular proliferative lesions (eg, laser technique); less than 10 sq cm	NJ, NM, SC, WI
17107	Destruction of cutaneous vascular proliferative lesions (eg, laser technique); 10.0 to 50.0 sq cm	NJ, NM, SC, WI
17108	Destruction of cutaneous vascular proliferative lesions (eg, laser technique); over 50.0 sq cm	NJ, NM, SC, WI
17110	Destruction (eg, laser surgery, electrosurgery, cryosurgery, chemosurgery, surgical curettement), of benign lesions other than skin tags or cutaneous vascular proliferative lesions; up to 14 lesions	NJ, NM, SC, WI
17111	Destruction (eg, laser surgery, electrosurgery, cryosurgery, chemosurgery, surgical curettement), of benign lesions other than skin tags or cutaneous vascular proliferative lesions; 15 or more lesions	NJ, NM, SC, WI

17311	Mohs micrographic technique, including removal of all gross tumor, surgical excision of tissue specimens, mapping, color coding of specimens, microscopic examination of specimens by the surgeon, and histopathologic preparation including routine stain(s) (eg, hematoxylin and eosin, toluidine blue), head, neck, hands, feet, genitalia, or any location with surgery directly involving muscle, cartilage, bone, tendon, major nerves, or vessels; first stage, up to 5 tissue blocks	NJ, NM, SC, WI
17313	Mohs micrographic technique, including removal of all gross tumor, surgical excision of tissue specimens, mapping, color coding of specimens, microscopic examination of specimens by the surgeon, and histopathologic preparation including routine stain(s) (eg, hematoxylin and eosin, toluidine blue), of the trunk, arms, or legs; first stage, up to 5 tissue blocks	NJ, NM, SC, WI
17380	Electrolysis epilation, each 30 minutes	NJ, NM, SC, WI
17999	Unlisted procedure, skin, mucous membrane and subcutaneous tissue	NJ, NM, SC, WI
19000	Puncture aspiration of cyst of breast;	NJ, NM, SC, WI
19101	Biopsy of breast; open, incisional	NJ, NM, SC, WI
19110	Nipple exploration, with or without excision of a solitary lactiferous duct or a papilloma lactiferous duct	NJ, NM, SC, WI
19112	Excision of lactiferous duct fistula	NJ, NM, SC, WI
19120	Excision of cyst, fibroadenoma, or other benign or malignant tumor, aberrant breast tissue, duct lesion, nipple or areolar lesion (except 19300), open, male or female, 1 or more lesions	NJ, NM, SC, WI
19125	Excision of breast lesion identified by preoperative placement of radiological marker, open; single lesion	NJ, NM, SC, WI
19300	Mastectomy for gynecomastia	NJ, NM, SC, WI
19303	Mastectomy, simple, complete	NJ, NM, SC, WI
19316	Mastopexy	NJ, NM, SC, WI
19318	Breast reduction	NJ, NM, SC, WI
19325	Breast augmentation with implant	NJ, NM, SC, WI
19328	Removal of intact breast implant	NJ, NM, SC, WI
19330	Removal of ruptured breast implant, including implant contents (eg, saline, silicone gel)	NJ, NM, SC, WI
19340	Insertion of breast implant on same day of mastectomy (ie, immediate)	NJ, NM, SC, WI
19342	Insertion or replacement of breast implant on separate day from mastectomy	NJ, NM, SC, WI
19350	Nipple/areola reconstruction	NJ, NM, SC, WI
19357	Tissue expander placement in breast reconstruction, including subsequent expansion(s)	NJ, NM, SC, WI
19364	Breast reconstruction; with free flap (eg, fTRAM, DIEP, SIEA, GAP flap)	NJ, NM, SC, WI
19367	Breast reconstruction; with single-pedicled transverse rectus abdominis myocutaneous (TRAM) flap	NJ, NM, SC, WI
19368	Breast reconstruction; with single-pedicled transverse rectus abdominis myocutaneous (TRAM) flap, requiring separate microvascular anastomosis (supercharging)	NJ, NM, SC, WI

19369	Breast reconstruction; with bipediced transverse rectus abdominis myocutaneous (TRAM) flap	NJ, NM, SC, WI
19370	Revision of peri-implant capsule, breast, including capsulotomy, capsulorrhaphy, and/or partial capsulectomy	NJ, NM, SC, WI
19371	Peri-implant capsulectomy, breast, complete, including removal of all intracapsular contents	NJ, NM, SC, WI
19396	Preparation of moulage for custom breast implant	NJ, NM, SC, WI
19499	Unlisted procedure, breast	NJ, NM, SC, WI
20200	Biopsy, muscle; superficial	NJ, NM, SC, WI
20205	Biopsy, muscle; deep	NJ, NM, SC, WI
20220	Biopsy, bone, trocar, or needle; superficial (eg, ilium, sternum, spinous process, ribs)	NJ, NM, SC, WI
20225	Biopsy, bone, trocar, or needle; deep (eg, vertebral body, femur)	NJ, NM, SC, WI
20240	Biopsy, bone, open; superficial (eg, sternum, spinous process, rib, patella, olecranon process, calcaneus, tarsal, metatarsal, carpal, metacarpal, phalanx)	NJ, NM, SC, WI
20245	Biopsy, bone, open; deep (eg, humeral shaft, ischium, femoral shaft)	NJ, NM, SC, WI
20520	Removal of foreign body in muscle or tendon sheath; simple	NJ, NM, SC, WI
20525	Removal of foreign body in muscle or tendon sheath; deep or complicated	NJ, NM, SC, WI
20526	Injection, therapeutic (eg, local anesthetic, corticosteroid), carpal tunnel	NJ, NM, SC, WI
20551	Injection(s); single tendon origin/insertion	NJ, NM, SC, WI
20552	Injection(s); single or multiple trigger point(s), 1 or 2 muscle(s)	NJ, NM, SC, WI
20553	Injection(s); single or multiple trigger point(s), 3 or more muscles	NJ, NM, SC, WI
20600	Arthrocentesis, aspiration and/or injection, small joint or bursa (eg, fingers, toes); without ultrasound guidance	NJ, NM, SC, WI
20604	Arthrocentesis, aspiration and/or injection, small joint or bursa (eg, fingers, toes); with ultrasound guidance, with permanent recording and reporting	NJ, NM, SC, WI
20605	Arthrocentesis, aspiration and/or injection, intermediate joint or bursa (eg, temporomandibular, acromioclavicular, wrist, elbow or ankle, olecranon bursa); without ultrasound guidance	NJ, NM, SC, WI
20606	Arthrocentesis, aspiration and/or injection, intermediate joint or bursa (eg, temporomandibular, acromioclavicular, wrist, elbow or ankle, olecranon bursa); with ultrasound guidance, with permanent recording and reporting	NJ, NM, SC, WI
20610	Arthrocentesis, aspiration and/or injection, major joint or bursa (eg, shoulder, hip, knee, subacromial bursa); without ultrasound guidance	NJ, NM, SC, WI
20611	Arthrocentesis, aspiration and/or injection, major joint or bursa (eg, shoulder, hip, knee, subacromial bursa); with ultrasound guidance, with permanent recording and reporting	NJ, NM, SC, WI
20612	Aspiration and/or injection of ganglion cyst(s) any location	NJ, NM, SC, WI

20680	Removal of implant; deep (eg, buried wire, pin, screw, metal band, nail, rod or plate)	NJ, NM, SC, WI
20693	Adjustment or revision of external fixation system requiring anesthesia (eg, new pin[s] or wire[s] and/or new ring[s] or bar[s])	NJ, NM, SC, WI
20694	Removal, under anesthesia, of external fixation system	NJ, NM, SC, WI
20912	Cartilage graft; nasal septum	NJ, NM, SC, WI
20930	Allograft, morselized, or placement of osteopromotive material, for spine surgery only (List separately in addition to code for primary procedure)	NJ, NM, SC, WI
20931	Allograft, structural, for spine surgery only (List separately in addition to code for primary procedure)	NJ, NM, SC, WI
20939	Bone marrow aspiration for bone grafting, spine surgery only, through separate skin or fascial incision (List separately in addition to code for primary procedure)	NJ, NM, SC, WI
20974	Electrical stimulation to aid bone healing; noninvasive (nonoperative)	NJ, NM, SC, WI
20975	Electrical stimulation to aid bone healing; invasive (operative)	NJ, NM, SC, WI
20979	Low intensity ultrasound stimulation to aid bone healing, noninvasive (nonoperative)	NJ, NM, SC, WI
20999	Unlisted procedure, musculoskeletal system, general	NJ, NM, SC, WI
21010	Arthrotomy, temporomandibular joint	NJ, NM, WI
21011	Excision, tumor, soft tissue of face or scalp, subcutaneous; less than 2 cm	NJ, NM, SC, WI
21012	Excision, tumor, soft tissue of face or scalp, subcutaneous; 2 cm or greater	NJ, NM, SC, WI
21013	Excision, tumor, soft tissue of face and scalp, subfascial (eg, subgaleal, intramuscular); less than 2 cm	NJ, NM, SC, WI
21014	Excision, tumor, soft tissue of face and scalp, subfascial (eg, subgaleal, intramuscular); 2 cm or greater	NJ, NM, SC, WI
21030	Excision of benign tumor or cyst of maxilla or zygoma by enucleation and curettage	NJ, NM, SC, WI
21031	Excision of torus mandibularis	NJ, NM, SC, WI
21040	Excision of benign tumor or cyst of mandible, by enucleation and/or curettage	NJ, NM, SC, WI
21046	Excision of benign tumor or cyst of mandible; requiring intra-oral osteotomy (eg, locally aggressive or destructive lesion[s])	NJ, NM, SC, WI
21048	Excision of benign tumor or cyst of maxilla; requiring intra-oral osteotomy (eg, locally aggressive or destructive lesion[s])	NJ, NM, SC, WI
21050	Condylectomy, temporomandibular joint (separate procedure)	NJ, NM, WI
21060	Meniscectomy, partial or complete, temporomandibular joint (separate procedure)	NJ, NM, WI
21089	Unlisted maxillofacial prosthetic procedure	NJ, NM, SC, WI
21121	Genioplasty; sliding osteotomy, single piece	NJ, NM, SC, WI
21123	Genioplasty; sliding, augmentation with interpositional bone grafts (includes obtaining autografts)	NJ, NM, SC, WI
21125	Augmentation, mandibular body or angle; prosthetic material	NJ, NM, SC, WI

21127	Augmentation, mandibular body or angle; with bone graft, onlay or interpositional (includes obtaining autograft)	NJ, NM, SC, WI
21137	Reduction forehead; contouring only	NJ, NM, SC, WI
21138	Reduction forehead; contouring and application of prosthetic material or bone graft (includes obtaining autograft)	NJ, NM, SC, WI
21139	Reduction forehead; contouring and setback of anterior frontal sinus wall	NJ, NM, SC, WI
21141	Reconstruction midface, LeFort I; single piece, segment movement in any direction (eg, for Long Face Syndrome), without bone graft	NJ, NM, SC, WI
21142	Reconstruction midface, LeFort I; 2 pieces, segment movement in any direction, without bone graft	NJ, NM, SC, WI
21143	Reconstruction midface, LeFort I; 3 or more pieces, segment movement in any direction, without bone graft	NJ, NM, SC, WI
21145	Reconstruction midface, LeFort I; single piece, segment movement in any direction, requiring bone grafts (includes obtaining autografts)	NJ, NM, SC, WI
21146	Reconstruction midface, LeFort I; 2 pieces, segment movement in any direction, requiring bone grafts (includes obtaining autografts) (eg, ungrafted unilateral alveolar cleft)	NJ, NM, SC, WI
21147	Reconstruction midface, LeFort I; 3 or more pieces, segment movement in any direction, requiring bone grafts (includes obtaining autografts) (eg, ungrafted bilateral alveolar cleft or multiple osteotomies)	NJ, NM, SC, WI
21150	Reconstruction midface, LeFort II; anterior intrusion (eg, Treacher-Collins Syndrome)	NJ, NM, SC, WI
21151	Reconstruction midface, LeFort II; any direction, requiring bone grafts (includes obtaining autografts)	NJ, NM, SC, WI
21154	Reconstruction midface, LeFort III (extracranial), any type, requiring bone grafts (includes obtaining autografts); without LeFort I	NJ, NM, SC, WI
21155	Reconstruction midface, LeFort III (extracranial), any type, requiring bone grafts (includes obtaining autografts); with LeFort I	NJ, NM, SC, WI
21159	Reconstruction midface, LeFort III (extra and intracranial) with forehead advancement (eg, mono bloc), requiring bone grafts (includes obtaining autografts); without LeFort I	NJ, NM, SC, WI
21160	Reconstruction midface, LeFort III (extra and intracranial) with forehead advancement (eg, mono bloc), requiring bone grafts (includes obtaining autografts); with LeFort I	NJ, NM, SC, WI
21172	Reconstruction superior-lateral orbital rim and lower forehead, advancement or alteration, with or without grafts (includes obtaining autografts)	NJ, NM, SC, WI
21175	Reconstruction, bifrontal, superior-lateral orbital rims and lower forehead, advancement or alteration (eg, plagiocephaly, trigonocephaly, brachycephaly), with or without grafts (includes obtaining autografts)	NJ, NM, SC, WI
21179	Reconstruction, entire or majority of forehead and/or supraorbital rims; with grafts (allograft or prosthetic material)	NJ, NM, SC, WI

21180	Reconstruction, entire or majority of forehead and/or supraorbital rims; with autograft (includes obtaining grafts)	NJ, NM, SC, WI
21181	Reconstruction by contouring of benign tumor of cranial bones (eg, fibrous dysplasia), extracranial	NJ, NM, SC, WI
21182	Reconstruction of orbital walls, rims, forehead, nasoethmoid complex following intra- and extracranial excision of benign tumor of cranial bone (eg, fibrous dysplasia), with multiple autografts (includes obtaining grafts); total area of bone grafting less than 40 sq cm	NJ, NM, SC, WI
21183	Reconstruction of orbital walls, rims, forehead, nasoethmoid complex following intra- and extracranial excision of benign tumor of cranial bone (eg, fibrous dysplasia), with multiple autografts (includes obtaining grafts); total area of bone grafting greater than 40 sq cm but less than 80 sq cm	NJ, NM, SC, WI
21184	Reconstruction of orbital walls, rims, forehead, nasoethmoid complex following intra- and extracranial excision of benign tumor of cranial bone (eg, fibrous dysplasia), with multiple autografts (includes obtaining grafts); total area of bone grafting greater than 80 sq cm	NJ, NM, SC, WI
21188	Reconstruction midface, osteotomies (other than LeFort type) and bone grafts (includes obtaining autografts)	NJ, NM, SC, WI
21193	Reconstruction of mandibular rami, horizontal, vertical, C, or L osteotomy; without bone graft	NJ, NM, SC, WI
21194	Reconstruction of mandibular rami, horizontal, vertical, C, or L osteotomy; with bone graft (includes obtaining graft)	NJ, NM, SC, WI
21195	Reconstruction of mandibular rami and/or body, sagittal split; without internal rigid fixation	NJ, NM, SC, WI
21196	Reconstruction of mandibular rami and/or body, sagittal split; with internal rigid fixation	NJ, NM, SC, WI
21198	Osteotomy, mandible, segmental;	NJ, NM, SC, WI
21199	Osteotomy, mandible, segmental; with genioglossus advancement	NJ, NM, SC, WI
21206	Osteotomy, maxilla, segmental (eg, Wassmund or Schuchard)	NJ, NM, SC, WI
21208	Osteoplasty, facial bones; augmentation (autograft, allograft, or prosthetic implant)	NJ, NM, SC, WI
21209	Osteoplasty, facial bones; reduction	NJ, NM, SC, WI
21210	Graft, bone; nasal, maxillary or malar areas (includes obtaining graft)	NJ, NM, SC, WI
21215	Graft, bone; mandible (includes obtaining graft)	NJ, NM, SC, WI
21230	Graft; rib cartilage, autogenous, to face, chin, nose or ear (includes obtaining graft)	NJ, NM, SC, WI
21235	Graft; ear cartilage, autogenous, to nose or ear (includes obtaining graft)	NJ, NM, SC, WI
21240	Arthroplasty, temporomandibular joint, with or without autograft (includes obtaining graft)	NJ, NM, WI
21242	Arthroplasty, temporomandibular joint, with allograft	NJ, NM, WI
21243	Arthroplasty, temporomandibular joint, with prosthetic joint replacement	NJ, NM, WI
21244	Reconstruction of mandible, extraoral, with transosteal bone plate (eg, mandibular staple bone plate)	NJ, NM, SC, WI

21245	Reconstruction of mandible or maxilla, subperiosteal implant; partial	NJ, NM, SC, WI
21246	Reconstruction of mandible or maxilla, subperiosteal implant; complete	NJ, NM, SC, WI
21247	Reconstruction of mandibular condyle with bone and cartilage autografts (includes obtaining grafts) (eg, for hemifacial microsomia)	NJ, NM, SC, WI
21248	Reconstruction of mandible or maxilla, endosteal implant (eg, blade, cylinder); partial	NJ, NM, SC, WI
21249	Reconstruction of mandible or maxilla, endosteal implant (eg, blade, cylinder); complete	NJ, NM, SC, WI
21255	Reconstruction of zygomatic arch and glenoid fossa with bone and cartilage (includes obtaining autografts)	NJ, NM, SC, WI
21256	Reconstruction of orbit with osteotomies (extracranial) and with bone grafts (includes obtaining autografts) (eg, microphthalmia)	NJ, NM, SC, WI
21260	Periorbital osteotomies for orbital hypertelorism, with bone grafts; extracranial approach	NJ, NM, SC, WI
21261	Periorbital osteotomies for orbital hypertelorism, with bone grafts; combined intra- and extracranial approach	NJ, NM, SC, WI
21263	Periorbital osteotomies for orbital hypertelorism, with bone grafts; with forehead advancement	NJ, NM, SC, WI
21267	Orbital repositioning, periorbital osteotomies, unilateral, with bone grafts; extracranial approach	NJ, NM, SC, WI
21268	Orbital repositioning, periorbital osteotomies, unilateral, with bone grafts; combined intra- and extracranial approach	NJ, NM, SC, WI
21275	Secondary revision of orbitocraniofacial reconstruction	NJ, NM, SC, WI
21280	Medial canthopexy (separate procedure)	NJ, NM, SC, WI
21282	Lateral canthopexy	NJ, NM, SC, WI
21295	Reduction of masseter muscle and bone (eg, for treatment of benign masseteric hypertrophy); extraoral approach	NJ, NM, SC, WI
21296	Reduction of masseter muscle and bone (eg, for treatment of benign masseteric hypertrophy); intraoral approach	NJ, NM, SC, WI
21299	Unlisted craniofacial and maxillofacial procedure	NJ, NM, SC, WI
21315	Closed treatment of nasal bone fracture with manipulation; without stabilization	NJ, NM, SC, WI
21320	Closed treatment of nasal bone fracture with manipulation; with stabilization	NJ, NM, SC, WI
21325	Open treatment of nasal fracture; uncomplicated	NJ, NM, SC, WI
21330	Open treatment of nasal fracture; complicated, with internal and/or external skeletal fixation	NJ, NM, SC, WI
21335	Open treatment of nasal fracture; with concomitant open treatment of fractured septum	NJ, NM, SC, WI
21336	Open treatment of nasal septal fracture, with or without stabilization	NJ, NM, SC, WI
21337	Closed treatment of nasal septal fracture, with or without stabilization	NJ, NM, SC, WI
21356	Open treatment of depressed zygomatic arch fracture (eg, Gillies approach)	NJ, NM, SC, WI
21499	Unlisted musculoskeletal procedure, head	NJ, NM, SC, WI
21550	Biopsy, soft tissue of neck or thorax	NJ, NM, SC, WI

21552	Excision, tumor, soft tissue of neck or anterior thorax, subcutaneous; 3 cm or greater	NJ, NM, SC, WI
21555	Excision, tumor, soft tissue of neck or anterior thorax, subcutaneous; less than 3 cm	NJ, NM, SC, WI
21556	Excision, tumor, soft tissue of neck or anterior thorax, subfascial (eg, intramuscular); less than 5 cm	NJ, NM, SC, WI
21557	Radical resection of tumor (eg, sarcoma), soft tissue of neck or anterior thorax; less than 5 cm	NJ, NM, SC, WI
21685	Hyoid myotomy and suspension	NJ, NM, SC, WI
21740	Reconstructive repair of pectus excavatum or carinatum; open	NJ, NM, SC, WI
21742	Reconstructive repair of pectus excavatum or carinatum; minimally invasive approach (Nuss procedure), without thoracoscopy	NJ, NM, SC, WI
21743	Reconstructive repair of pectus excavatum or carinatum; minimally invasive approach (Nuss procedure), with thoracoscopy	NJ, NM, SC, WI
21899	Unlisted procedure, neck or thorax	NJ, NM, SC, WI
21920	Biopsy, soft tissue of back or flank; superficial	NJ, NM, SC, WI
21930	Excision, tumor, soft tissue of back or flank, subcutaneous; less than 3 cm	NJ, NM, SC, WI
21931	Excision, tumor, soft tissue of back or flank, subcutaneous; 3 cm or greater	NJ, NM, SC, WI
21932	Excision, tumor, soft tissue of back or flank, subfascial (eg, intramuscular); less than 5 cm	NJ, NM, SC, WI
21933	Excision, tumor, soft tissue of back or flank, subfascial (eg, intramuscular); 5 cm or greater	NJ, NM, SC, WI
22100	Partial excision of posterior vertebral component (eg, spinous process, lamina or facet) for intrinsic bony lesion, single vertebral segment; cervical	NJ, NM, SC, WI
22101	Partial excision of posterior vertebral component (eg, spinous process, lamina or facet) for intrinsic bony lesion, single vertebral segment; thoracic	NJ, NM, SC, WI
22102	Partial excision of posterior vertebral component (eg, spinous process, lamina or facet) for intrinsic bony lesion, single vertebral segment; lumbar	NJ, NM, SC, WI
22103	Partial excision of posterior vertebral component (eg, spinous process, lamina or facet) for intrinsic bony lesion, single vertebral segment; each additional segment (List separately in addition to code for primary procedure)	NJ, NM, SC, WI
22110	Partial excision of vertebral body, for intrinsic bony lesion, without decompression of spinal cord or nerve root(s), single vertebral segment; cervical	NJ, NM, SC, WI
22112	Partial excision of vertebral body, for intrinsic bony lesion, without decompression of spinal cord or nerve root(s), single vertebral segment; thoracic	NJ, NM, SC, WI
22114	Partial excision of vertebral body, for intrinsic bony lesion, without decompression of spinal cord or nerve root(s), single vertebral segment; lumbar	NJ, NM, SC, WI

22116	Partial excision of vertebral body, for intrinsic bony lesion, without decompression of spinal cord or nerve root(s), single vertebral segment; each additional vertebral segment (List separately in addition to code for primary procedure)	NJ, NM, SC, WI
22206	Osteotomy of spine, posterior or posterolateral approach, 3 columns, 1 vertebral segment (eg, pedicle/vertebral body subtraction); thoracic	NJ, NM, SC, WI
22207	Osteotomy of spine, posterior or posterolateral approach, 3 columns, 1 vertebral segment (eg, pedicle/vertebral body subtraction); lumbar	NJ, NM, SC, WI
22208	Osteotomy of spine, posterior or posterolateral approach, 3 columns, 1 vertebral segment (eg, pedicle/vertebral body subtraction); each additional vertebral segment (List separately in addition to code for primary procedure)	NJ, NM, SC, WI
22210	Osteotomy of spine, posterior or posterolateral approach, 1 vertebral segment; cervical	NJ, NM, SC, WI
22212	Osteotomy of spine, posterior or posterolateral approach, 1 vertebral segment; thoracic	NJ, NM, SC, WI
22214	Osteotomy of spine, posterior or posterolateral approach, 1 vertebral segment; lumbar	NJ, NM, SC, WI
22216	Osteotomy of spine, posterior or posterolateral approach, 1 vertebral segment; each additional vertebral segment (List separately in addition to primary procedure)	NJ, NM, SC, WI
22220	Osteotomy of spine, including discectomy, anterior approach, single vertebral segment; cervical	NJ, NM, SC, WI
22222	Osteotomy of spine, including discectomy, anterior approach, single vertebral segment; thoracic	NJ, NM, SC, WI
22224	Osteotomy of spine, including discectomy, anterior approach, single vertebral segment; lumbar	NJ, NM, SC, WI
22226	Osteotomy of spine, including discectomy, anterior approach, single vertebral segment; each additional vertebral segment (List separately in addition to code for primary procedure)	NJ, NM, SC, WI
22510	Percutaneous vertebroplasty (bone biopsy included when performed), 1 vertebral body, unilateral or bilateral injection, inclusive of all imaging guidance; cervicothoracic	NJ, NM, SC, WI
22511	Percutaneous vertebroplasty (bone biopsy included when performed), 1 vertebral body, unilateral or bilateral injection, inclusive of all imaging guidance; lumbosacral	NJ, NM, SC, WI
22512	Percutaneous vertebroplasty (bone biopsy included when performed), 1 vertebral body, unilateral or bilateral injection, inclusive of all imaging guidance; each additional cervicothoracic or lumbosacral vertebral body (List separately in addition to code for primary procedure)	NJ, NM, SC, WI
22513	Percutaneous vertebral augmentation, including cavity creation (fracture reduction and bone biopsy included when performed) using mechanical device (eg, kyphoplasty), 1 vertebral body, unilateral or bilateral cannulation, inclusive of all imaging guidance; thoracic	NJ, NM, SC, WI

22514	Percutaneous vertebral augmentation, including cavity creation (fracture reduction and bone biopsy included when performed) using mechanical device (eg, kyphoplasty), 1 vertebral body, unilateral or bilateral cannulation, inclusive of all imaging guidance; lumbar	NJ, NM, SC, WI
22515	Percutaneous vertebral augmentation, including cavity creation (fracture reduction and bone biopsy included when performed) using mechanical device (eg, kyphoplasty), 1 vertebral body, unilateral or bilateral cannulation, inclusive of all imaging guidance; each additional thoracic or lumbar vertebral body (List separately in addition to code for primary procedure)	NJ, NM, SC, WI
22532	Arthrodesis, lateral extracavitary technique, including minimal discectomy to prepare interspace (other than for decompression); thoracic	NJ, NM, SC, WI
22533	Arthrodesis, lateral extracavitary technique, including minimal discectomy to prepare interspace (other than for decompression); lumbar	NJ, NM, SC, WI
22534	Arthrodesis, lateral extracavitary technique, including minimal discectomy to prepare interspace (other than for decompression); thoracic or lumbar, each additional vertebral segment (List separately in addition to code for primary procedure)	NJ, NM, SC, WI
22548	Arthrodesis, anterior transoral or extraoral technique, clivus-C1-C2 (atlas-axis), with or without excision of odontoid process	NJ, NM, SC, WI
22551	Arthrodesis, anterior interbody, including disc space preparation, discectomy, osteophylectomy and decompression of spinal cord and/or nerve roots; cervical below C2	NJ, NM, SC, WI
22552	Arthrodesis, anterior interbody, including disc space preparation, discectomy, osteophylectomy and decompression of spinal cord and/or nerve roots; cervical below C2, each additional interspace (List separately in addition to code for separate procedure)	NJ, NM, SC, WI
22554	Arthrodesis, anterior interbody technique, including minimal discectomy to prepare interspace (other than for decompression); cervical below C2	NJ, NM, SC, WI
22556	Arthrodesis, anterior interbody technique, including minimal discectomy to prepare interspace (other than for decompression); thoracic	NJ, NM, SC, WI
22558	Arthrodesis, anterior interbody technique, including minimal discectomy to prepare interspace (other than for decompression); lumbar	NJ, NM, SC, WI
22585	Arthrodesis, anterior interbody technique, including minimal discectomy to prepare interspace (other than for decompression); each additional interspace (List separately in addition to code for primary procedure)	NJ, NM, SC, WI
22586	Arthrodesis, pre-sacral interbody technique, including disc space preparation, discectomy, with posterior instrumentation, with image guidance, includes bone graft when performed, L5-S1 interspace	NJ, NM, SC, WI

22590	Arthrodesis, posterior technique, craniocervical (occiput-C2)	NJ, NM, SC, WI
22595	Arthrodesis, posterior technique, atlas-axis (C1-C2)	NJ, NM, SC, WI
22600	Arthrodesis, posterior or posterolateral technique, single interspace; cervical below C2 segment	NJ, NM, SC, WI
22610	Arthrodesis, posterior or posterolateral technique, single interspace; thoracic (with lateral transverse technique, when performed)	NJ, NM, SC, WI
22612	Arthrodesis, posterior or posterolateral technique, single interspace; lumbar (with lateral transverse technique, when performed)	NJ, NM, SC, WI
22614	Arthrodesis, posterior or posterolateral technique, single interspace; each additional interspace (List separately in addition to code for primary procedure)	NJ, NM, SC, WI
22630	Arthrodesis, posterior interbody technique, including laminectomy and/or discectomy to prepare interspace (other than for decompression), single interspace, lumbar;	NJ, NM, SC, WI
22632	Arthrodesis, posterior interbody technique, including laminectomy and/or discectomy to prepare interspace (other than for decompression), single interspace, lumbar; each additional interspace (List separately in addition to code for primary procedure)	NJ, NM, SC, WI
22633	Arthrodesis, combined posterior or posterolateral technique with posterior interbody technique including laminectomy and/or discectomy sufficient to prepare interspace (other than for decompression), single interspace, lumbar;	NJ, NM, SC, WI
22634	Arthrodesis, combined posterior or posterolateral technique with posterior interbody technique including laminectomy and/or discectomy sufficient to prepare interspace (other than for decompression), single interspace, lumbar; each additional interspace (List separately in addition to code for primary procedure)	NJ, NM, SC, WI
22800	Arthrodesis, posterior, for spinal deformity, with or without cast; up to 6 vertebral segments	NJ, NM, SC, WI
22802	Arthrodesis, posterior, for spinal deformity, with or without cast; 7 to 12 vertebral segments	NJ, NM, SC, WI
22804	Arthrodesis, posterior, for spinal deformity, with or without cast; 13 or more vertebral segments	NJ, NM, SC, WI
22808	Arthrodesis, anterior, for spinal deformity, with or without cast; 2 to 3 vertebral segments	NJ, NM, SC, WI
22810	Arthrodesis, anterior, for spinal deformity, with or without cast; 4 to 7 vertebral segments	NJ, NM, SC, WI
22812	Arthrodesis, anterior, for spinal deformity, with or without cast; 8 or more vertebral segments	NJ, NM, SC, WI
22818	Kyphectomy, circumferential exposure of spine and resection of vertebral segment(s) (including body and posterior elements); single or 2 segments	NJ, NM, SC, WI
22819	Kyphectomy, circumferential exposure of spine and resection of vertebral segment(s) (including body and posterior elements); 3 or more segments	NJ, NM, SC, WI
22830	Exploration of spinal fusion	NJ, NM, SC, WI

22840	Posterior non-segmental instrumentation (eg, Harrington rod technique, pedicle fixation across 1 interspace, atlantoaxial transarticular screw fixation, sublaminar wiring at C1, facet screw fixation) (List separately in addition to code for primary procedure)	NJ, NM, SC, WI
22841	Internal spinal fixation by wiring of spinous processes (List separately in addition to code for primary procedure)	NJ, NM, SC, WI
22842	Posterior segmental instrumentation (eg, pedicle fixation, dual rods with multiple hooks and sublaminar wires); 3 to 6 vertebral segments (List separately in addition to code for primary procedure)	NJ, NM, SC, WI
22843	Posterior segmental instrumentation (eg, pedicle fixation, dual rods with multiple hooks and sublaminar wires); 7 to 12 vertebral segments (List separately in addition to code for primary procedure)	NJ, NM, SC, WI
22844	Posterior segmental instrumentation (eg, pedicle fixation, dual rods with multiple hooks and sublaminar wires); 13 or more vertebral segments (List separately in addition to code for primary procedure)	NJ, NM, SC, WI
22845	Anterior instrumentation; 2 to 3 vertebral segments (List separately in addition to code for primary procedure)	NJ, NM, SC, WI
22846	Anterior instrumentation; 4 to 7 vertebral segments (List separately in addition to code for primary procedure)	NJ, NM, SC, WI
22847	Anterior instrumentation; 8 or more vertebral segments (List separately in addition to code for primary procedure)	NJ, NM, SC, WI
22848	Pelvic fixation (attachment of caudal end of instrumentation to pelvic bony structures) other than sacrum (List separately in addition to code for primary procedure)	NJ, NM, SC, WI
22849	Reinsertion of spinal fixation device	NJ, NM, SC, WI
22850	Removal of posterior nonsegmental instrumentation (eg, Harrington rod)	NJ, NM, SC, WI
22852	Removal of posterior segmental instrumentation	NJ, NM, SC, WI
22853	Insertion of interbody biomechanical device(s) (eg, synthetic cage, mesh) with integral anterior instrumentation for device anchoring (eg, screws, flanges), when performed, to intervertebral disc space in conjunction with interbody arthrodesis, each interspace (List separately in addition to code for primary procedure)	NJ, NM, SC, WI
22854	Insertion of intervertebral biomechanical device(s) (eg, synthetic cage, mesh) with integral anterior instrumentation for device anchoring (eg, screws, flanges), when performed, to vertebral corpectomy(ies) (vertebral body resection, partial or complete) defect, in conjunction with interbody arthrodesis, each contiguous defect (List separately in addition to code for primary procedure)	NJ, NM, SC, WI
22855	Removal of anterior instrumentation	NJ, NM, SC, WI
22856	Total disc arthroplasty (artificial disc), anterior approach, including discectomy with end plate preparation (includes osteophylectomy for nerve root or spinal cord decompression and microdissection); single interspace, cervical	NJ, NM, SC, WI

22857	Total disc arthroplasty (artificial disc), anterior approach, including discectomy to prepare interspace (other than for decompression); single interspace, lumbar	NJ, NM, SC, WI
22858	Total disc arthroplasty (artificial disc), anterior approach, including discectomy with end plate preparation (includes osteophylectomy for nerve root or spinal cord decompression and microdissection); second level, cervical (List separately in addition to code for primary procedure)	NJ, NM, SC, WI
22859	Insertion of intervertebral biomechanical device(s) (eg, synthetic cage, mesh, methylmethacrylate) to intervertebral disc space or vertebral body defect without interbody arthrodesis, each contiguous defect (List separately in addition to code for primary procedure)	NJ, NM, SC, WI
22861	Revision including replacement of total disc arthroplasty (artificial disc), anterior approach, single interspace; cervical	NJ, NM, SC, WI
22862	Revision including replacement of total disc arthroplasty (artificial disc), anterior approach, single interspace; lumbar	NJ, NM, SC, WI
22899	Unlisted procedure, spine	NJ, NM, SC, WI
22900	Excision, tumor, soft tissue of abdominal wall, subfascial (eg, intramuscular); less than 5 cm	NJ, NM, SC, WI
22901	Excision, tumor, soft tissue of abdominal wall, subfascial (eg, intramuscular); 5 cm or greater	NJ, NM, SC, WI
22902	Excision, tumor, soft tissue of abdominal wall, subcutaneous; less than 3 cm	NJ, NM, SC, WI
22903	Excision, tumor, soft tissue of abdominal wall, subcutaneous; 3 cm or greater	NJ, NM, SC, WI
22999	Unlisted procedure, abdomen, musculoskeletal system	NJ, NM, SC, WI
23071	Excision, tumor, soft tissue of shoulder area, subcutaneous; 3 cm or greater	NJ, NM, SC, WI
23075	Excision, tumor, soft tissue of shoulder area, subcutaneous; less than 3 cm	NJ, NM, SC, WI
23076	Excision, tumor, soft tissue of shoulder area, subfascial (eg, intramuscular); less than 5 cm	NJ, NM, SC, WI
23120	Claviculectomy; partial	NJ, NM, SC, WI
23140	Excision or curettage of bone cyst or benign tumor of clavicle or scapula;	NJ, NM, SC, WI
23150	Excision or curettage of bone cyst or benign tumor of proximal humerus;	NJ, NM, SC, WI
23405	Tenotomy, shoulder area; single tendon	NJ, NM, SC, WI
23415	Coracoacromial ligament release, with or without acromioplasty	NJ, NM, SC, WI
23430	Tenodesis of long tendon of biceps	NJ, NM, SC, WI
23440	Resection or transplantation of long tendon of biceps	NJ, NM, SC, WI
23470	Arthroplasty, glenohumeral joint; hemiarthroplasty	NJ, NM, SC, WI
23472	Arthroplasty, glenohumeral joint; total shoulder (glenoid and proximal humeral replacement (eg, total shoulder))	NJ, NM, SC, WI
23473	Revision of total shoulder arthroplasty, including allograft when performed; humeral or glenoid component	NJ, NM, SC, WI
23474	Revision of total shoulder arthroplasty, including allograft when performed; humeral and glenoid component	NJ, NM, SC, WI

23480	Osteotomy, clavicle, with or without internal fixation;	NJ, NM, SC, WI
23615	Open treatment of proximal humeral (surgical or anatomical neck) fracture, includes internal fixation, when performed, includes repair of tuberosity(s), when performed;	NJ, NM, SC, WI
23630	Open treatment of greater humeral tuberosity fracture, includes internal fixation, when performed	NJ, NM, SC, WI
23700	Manipulation under anesthesia, shoulder joint, including application of fixation apparatus (dislocation excluded)	NJ, NM, SC, WI
23929	Unlisted procedure, shoulder	NJ, NM, SC, WI
24000	Arthrotomy, elbow, including exploration, drainage, or removal of foreign body	NJ, NM, SC, WI
24006	Arthrotomy of the elbow, with capsular excision for capsular release (separate procedure)	NJ, NM, SC, WI
24065	Biopsy, soft tissue of upper arm or elbow area; superficial	NJ, NM, SC, WI
24066	Biopsy, soft tissue of upper arm or elbow area; deep (subfascial or intramuscular)	NJ, NM, SC, WI
24071	Excision, tumor, soft tissue of upper arm or elbow area, subcutaneous; 3 cm or greater	NJ, NM, SC, WI
24073	Excision, tumor, soft tissue of upper arm or elbow area, subfascial (eg, intramuscular); 5 cm or greater	NJ, NM, SC, WI
24075	Excision, tumor, soft tissue of upper arm or elbow area, subcutaneous; less than 3 cm	NJ, NM, SC, WI
24076	Excision, tumor, soft tissue of upper arm or elbow area, subfascial (eg, intramuscular); less than 5 cm	NJ, NM, SC, WI
24101	Arthrotomy, elbow; with joint exploration, with or without biopsy, with or without removal of loose or foreign body	NJ, NM, SC, WI
24102	Arthrotomy, elbow; with synovectomy	NJ, NM, SC, WI
24105	Excision, olecranon bursa	NJ, NM, SC, WI
24110	Excision or curettage of bone cyst or benign tumor, humerus;	NJ, NM, SC, WI
24120	Excision or curettage of bone cyst or benign tumor of head or neck of radius or olecranon process;	NJ, NM, SC, WI
24130	Excision, radial head	NJ, NM, SC, WI
24147	Partial excision (craterization, saucerization, or diaphysectomy) bone (eg, osteomyelitis), olecranon process	NJ, NM, SC, WI
24200	Removal of foreign body, upper arm or elbow area; subcutaneous	NJ, NM, SC, WI
24201	Removal of foreign body, upper arm or elbow area; deep (subfascial or intramuscular)	NJ, NM, SC, WI
24300	Manipulation, elbow, under anesthesia	NJ, NM, SC, WI
24310	Tenotomy, open, elbow to shoulder, each tendon	NJ, NM, SC, WI
24340	Tenodesis of biceps tendon at elbow (separate procedure)	NJ, NM, SC, WI
24341	Repair, tendon or muscle, upper arm or elbow, each tendon or muscle, primary or secondary (excludes rotator cuff)	NJ, NM, SC, WI
24342	Reinsertion of ruptured biceps or triceps tendon, distal, with or without tendon graft	NJ, NM, SC, WI
24343	Repair lateral collateral ligament, elbow, with local tissue	NJ, NM, SC, WI
24357	Tenotomy, elbow, lateral or medial (eg, epicondylitis, tennis elbow, golfer's elbow); percutaneous	NJ, NM, SC, WI

24358	Tenotomy, elbow, lateral or medial (eg, epicondylitis, tennis elbow, golfer's elbow); debridement, soft tissue and/or bone, open	NJ, NM, SC, WI
24360	Arthroplasty, elbow; with membrane (eg, fascial)	NJ, NM, SC, WI
24361	Arthroplasty, elbow; with distal humeral prosthetic replacement	NJ, NM, SC, WI
24362	Arthroplasty, elbow; with implant and fascia lata ligament reconstruction	NJ, NM, SC, WI
24363	Arthroplasty, elbow; with distal humerus and proximal ulnar prosthetic replacement (eg, total elbow)	NJ, NM, SC, WI
24365	Arthroplasty, radial head;	NJ, NM, SC, WI
24366	Arthroplasty, radial head; with implant	NJ, NM, SC, WI
24370	Revision of total elbow arthroplasty, including allograft when performed; humeral or ulnar component	NJ, NM, SC, WI
24371	Revision of total elbow arthroplasty, including allograft when performed; humeral and ulnar component	NJ, NM, SC, WI
24515	Open treatment of humeral shaft fracture with plate/screws, with or without cerclage	NJ, NM, SC, WI
24516	Treatment of humeral shaft fracture, with insertion of intramedullary implant, with or without cerclage and/or locking screws	NJ, NM, SC, WI
24586	Open treatment of periarticular fracture and/or dislocation of the elbow (fracture distal humerus and proximal ulna and/or proximal radius);	NJ, NM, SC, WI
24615	Open treatment of acute or chronic elbow dislocation	NJ, NM, SC, WI
24665	Open treatment of radial head or neck fracture, includes internal fixation or radial head excision, when performed;	NJ, NM, SC, WI
24666	Open treatment of radial head or neck fracture, includes internal fixation or radial head excision, when performed; with radial head prosthetic replacement	NJ, NM, SC, WI
24999	Unlisted procedure, humerus or elbow	NJ, NM, SC, WI
25000	Incision, extensor tendon sheath, wrist (eg, deQuervains disease)	NJ, NM, SC, WI
25071	Excision, tumor, soft tissue of forearm and/or wrist area, subcutaneous; 3 cm or greater	NJ, NM, SC, WI
25073	Excision, tumor, soft tissue of forearm and/or wrist area, subfascial (eg, intramuscular); 3 cm or greater	NJ, NM, SC, WI
25075	Excision, tumor, soft tissue of forearm and/or wrist area, subcutaneous; less than 3 cm	NJ, NM, SC, WI
25076	Excision, tumor, soft tissue of forearm and/or wrist area, subfascial (eg, intramuscular); less than 3 cm	NJ, NM, SC, WI
25085	Capsulotomy, wrist (eg, contracture)	NJ, NM, SC, WI
25105	Arthrotomy, wrist joint; with synovectomy	NJ, NM, SC, WI
25107	Arthrotomy, distal radioulnar joint including repair of triangular cartilage, complex	NJ, NM, SC, WI
25109	Excision of tendon, forearm and/or wrist, flexor or extensor, each	NJ, NM, SC, WI
25110	Excision, lesion of tendon sheath, forearm and/or wrist	NJ, NM, SC, WI
25111	Excision of ganglion, wrist (dorsal or volar); primary	NJ, NM, SC, WI
25112	Excision of ganglion, wrist (dorsal or volar); recurrent	NJ, NM, SC, WI

25115	Radical excision of bursa, synovia of wrist, or forearm tendon sheaths (eg, tenosynovitis, fungus, Tbc, or other granulomas, rheumatoid arthritis); flexors	NJ, NM, SC, WI
25118	Synovectomy, extensor tendon sheath, wrist, single compartment;	NJ, NM, SC, WI
25120	Excision or curettage of bone cyst or benign tumor of radius or ulna (excluding head or neck of radius and olecranon process);	NJ, NM, SC, WI
25130	Excision or curettage of bone cyst or benign tumor of carpal bones;	NJ, NM, SC, WI
25151	Partial excision (craterization, saucerization, or diaphysectomy) of bone (eg, for osteomyelitis); radius	NJ, NM, SC, WI
25210	Carpectomy; 1 bone	NJ, NM, SC, WI
25215	Carpectomy; all bones of proximal row	NJ, NM, SC, WI
25230	Radial styloidectomy (separate procedure)	NJ, NM, SC, WI
25240	Excision distal ulna partial or complete (eg, Darrach type or matched resection)	NJ, NM, SC, WI
25260	Repair, tendon or muscle, flexor, forearm and/or wrist; primary, single, each tendon or muscle	NJ, NM, SC, WI
25270	Repair, tendon or muscle, extensor, forearm and/or wrist; primary, single, each tendon or muscle	NJ, NM, SC, WI
25275	Repair, tendon sheath, extensor, forearm and/or wrist, with free graft (includes obtaining graft) (eg, for extensor carpi ulnaris subluxation)	NJ, NM, SC, WI
25280	Lengthening or shortening of flexor or extensor tendon, forearm and/or wrist, single, each tendon	NJ, NM, SC, WI
25290	Tenotomy, open, flexor or extensor tendon, forearm and/or wrist, single, each tendon	NJ, NM, SC, WI
25295	Tenolysis, flexor or extensor tendon, forearm and/or wrist, single, each tendon	NJ, NM, SC, WI
25350	Osteotomy, radius; distal third	NJ, NM, SC, WI
25441	Arthroplasty with prosthetic replacement; distal radius	NJ, NM, SC, WI
25442	Arthroplasty with prosthetic replacement; distal ulna	NJ, NM, SC, WI
25443	Arthroplasty with prosthetic replacement; scaphoid carpal (navicular)	NJ, NM, SC, WI
25444	Arthroplasty with prosthetic replacement; lunate	NJ, NM, SC, WI
25445	Arthroplasty with prosthetic replacement; trapezium	NJ, NM, SC, WI
25446	Arthroplasty with prosthetic replacement; distal radius and partial or entire carpus (total wrist)	NJ, NM, SC, WI
25449	Revision of arthroplasty, including removal of implant, wrist joint	NJ, NM, SC, WI
25545	Open treatment of ulnar shaft fracture, includes internal fixation, when performed	NJ, NM, SC, WI
25605	Closed treatment of distal radial fracture (eg, Colles or Smith type) or epiphyseal separation, includes closed treatment of fracture of ulnar styloid, when performed; with manipulation	NJ, NM, SC, WI
25606	Percutaneous skeletal fixation of distal radial fracture or epiphyseal separation	NJ, NM, SC, WI
25607	Open treatment of distal radial extra-articular fracture or epiphyseal separation, with internal fixation	NJ, NM, SC, WI

25608	Open treatment of distal radial intra-articular fracture or epiphyseal separation; with internal fixation of 2 fragments	NJ, NM, SC, WI
25609	Open treatment of distal radial intra-articular fracture or epiphyseal separation; with internal fixation of 3 or more fragments	NJ, NM, SC, WI
25624	Closed treatment of carpal scaphoid (navicular) fracture; with manipulation	NJ, NM, SC, WI
25628	Open treatment of carpal scaphoid (navicular) fracture, includes internal fixation, when performed	NJ, NM, SC, WI
25645	Open treatment of carpal bone fracture (other than carpal scaphoid [navicular]), each bone	NJ, NM, SC, WI
25652	Open treatment of ulnar styloid fracture	NJ, NM, SC, WI
25810	Arthrodesis, wrist; with iliac or other autograft (includes obtaining graft)	NJ, NM, SC, WI
25825	Arthrodesis, wrist; with autograft (includes obtaining graft)	NJ, NM, SC, WI
25999	Unlisted procedure, forearm or wrist	NJ, NM, SC, WI
26011	Drainage of finger abscess; complicated (eg, felon)	NJ, NM, SC, WI
26020	Drainage of tendon sheath, digit and/or palm, each	NJ, NM, SC, WI
26045	Fasciotomy, palmar (eg, Dupuytren's contracture); open, partial	NJ, NM, SC, WI
26055	Tendon sheath incision (eg, for trigger finger)	NJ, NM, SC, WI
26070	Arthrotomy, with exploration, drainage, or removal of loose or foreign body; carpometacarpal joint	NJ, NM, SC, WI
26075	Arthrotomy, with exploration, drainage, or removal of loose or foreign body; metacarpophalangeal joint, each	NJ, NM, SC, WI
26080	Arthrotomy, with exploration, drainage, or removal of loose or foreign body; interphalangeal joint, each	NJ, NM, SC, WI
26105	Arthrotomy with biopsy; metacarpophalangeal joint, each	NJ, NM, SC, WI
26110	Arthrotomy with biopsy; interphalangeal joint, each	NJ, NM, SC, WI
26111	Excision, tumor or vascular malformation, soft tissue of hand or finger, subcutaneous; 1.5 cm or greater	NJ, NM, SC, WI
26113	Excision, tumor, soft tissue, or vascular malformation, of hand or finger, subfascial (eg, intramuscular); 1.5 cm or greater	NJ, NM, SC, WI
26115	Excision, tumor or vascular malformation, soft tissue of hand or finger, subcutaneous; less than 1.5 cm	NJ, NM, SC, WI
26116	Excision, tumor, soft tissue, or vascular malformation, of hand or finger, subfascial (eg, intramuscular); less than 1.5 cm	NJ, NM, SC, WI
26121	Fasciectomy, palm only, with or without Z-plasty, other local tissue rearrangement, or skin grafting (includes obtaining graft)	NJ, NM, SC, WI
26123	Fasciectomy, partial palmar with release of single digit including proximal interphalangeal joint, with or without Z-plasty, other local tissue rearrangement, or skin grafting (includes obtaining graft);	NJ, NM, SC, WI
26160	Excision of lesion of tendon sheath or joint capsule (eg, cyst, mucous cyst, or ganglion), hand or finger	NJ, NM, SC, WI
26180	Excision of tendon, finger, flexor or extensor, each tendon	NJ, NM, SC, WI
26200	Excision or curettage of bone cyst or benign tumor of metacarpal;	NJ, NM, SC, WI

26210	Excision or curettage of bone cyst or benign tumor of proximal, middle, or distal phalanx of finger;	NJ, NM, SC, WI
26215	Excision or curettage of bone cyst or benign tumor of proximal, middle, or distal phalanx of finger; with autograft (includes obtaining graft)	NJ, NM, SC, WI
26236	Partial excision (craterization, saucerization, or diaphysectomy) bone (eg, osteomyelitis); distal phalanx of finger	NJ, NM, SC, WI
26320	Removal of implant from finger or hand	NJ, NM, SC, WI
26350	Repair or advancement, flexor tendon, not in zone 2 digital flexor tendon sheath (eg, no man's land); primary or secondary without free graft, each tendon	NJ, NM, SC, WI
26356	Repair or advancement, flexor tendon, in zone 2 digital flexor tendon sheath (eg, no man's land); primary, without free graft, each tendon	NJ, NM, SC, WI
26357	Repair or advancement, flexor tendon, in zone 2 digital flexor tendon sheath (eg, no man's land); secondary, without free graft, each tendon	NJ, NM, SC, WI
26392	Removal of synthetic rod and insertion of flexor tendon graft, hand or finger (includes obtaining graft), each rod	NJ, NM, SC, WI
26410	Repair, extensor tendon, hand, primary or secondary; without free graft, each tendon	NJ, NM, SC, WI
26418	Repair, extensor tendon, finger, primary or secondary; without free graft, each tendon	NJ, NM, SC, WI
26420	Repair, extensor tendon, finger, primary or secondary; with free graft (includes obtaining graft) each tendon	NJ, NM, SC, WI
26426	Repair of extensor tendon, central slip, secondary (eg, boutonniere deformity); using local tissue(s), including lateral band(s), each finger	NJ, NM, SC, WI
26432	Closed treatment of distal extensor tendon insertion, with or without percutaneous pinning (eg, mallet finger)	NJ, NM, SC, WI
26433	Repair of extensor tendon, distal insertion, primary or secondary; without graft (eg, mallet finger)	NJ, NM, SC, WI
26437	Realignment of extensor tendon, hand, each tendon	NJ, NM, SC, WI
26440	Tenolysis, flexor tendon; palm OR finger, each tendon	NJ, NM, SC, WI
26442	Tenolysis, flexor tendon; palm AND finger, each tendon	NJ, NM, SC, WI
26445	Tenolysis, extensor tendon, hand OR finger, each tendon	NJ, NM, SC, WI
26455	Tenotomy, flexor, finger, open, each tendon	NJ, NM, SC, WI
26480	Transfer or transplant of tendon, carpometacarpal area or dorsum of hand; without free graft, each tendon	NJ, NM, SC, WI
26500	Reconstruction of tendon pulley, each tendon; with local tissues (separate procedure)	NJ, NM, SC, WI
26502	Reconstruction of tendon pulley, each tendon; with tendon or fascial graft (includes obtaining graft) (separate procedure)	NJ, NM, SC, WI
26516	Capsulodesis, metacarpophalangeal joint; single digit	NJ, NM, SC, WI
26520	Capsulectomy or capsulotomy; metacarpophalangeal joint, each joint	NJ, NM, SC, WI
26525	Capsulectomy or capsulotomy; interphalangeal joint, each joint	NJ, NM, SC, WI
26530	Arthroplasty, metacarpophalangeal joint; each joint	NJ, NM, SC, WI

26531	Arthroplasty, metacarpophalangeal joint; with prosthetic implant, each joint	NJ, NM, SC, WI
26535	Arthroplasty, interphalangeal joint; each joint	NJ, NM, SC, WI
26536	Arthroplasty, interphalangeal joint; with prosthetic implant, each joint	NJ, NM, SC, WI
26540	Repair of collateral ligament, metacarpophalangeal or interphalangeal joint	NJ, NM, SC, WI
26541	Reconstruction, collateral ligament, metacarpophalangeal joint, single; with tendon or fascial graft (includes obtaining graft)	NJ, NM, SC, WI
26542	Reconstruction, collateral ligament, metacarpophalangeal joint, single; with local tissue (eg, adductor advancement)	NJ, NM, SC, WI
26567	Osteotomy; phalanx of finger, each	NJ, NM, SC, WI
26608	Percutaneous skeletal fixation of metacarpal fracture, each bone	NJ, NM, SC, WI
26615	Open treatment of metacarpal fracture, single, includes internal fixation, when performed, each bone	NJ, NM, SC, WI
26650	Percutaneous skeletal fixation of carpometacarpal fracture dislocation, thumb (Bennett fracture), with manipulation	NJ, NM, SC, WI
26665	Open treatment of carpometacarpal fracture dislocation, thumb (Bennett fracture), includes internal fixation, when performed	NJ, NM, SC, WI
26676	Percutaneous skeletal fixation of carpometacarpal dislocation, other than thumb, with manipulation, each joint	NJ, NM, SC, WI
26715	Open treatment of metacarpophalangeal dislocation, single, includes internal fixation, when performed	NJ, NM, SC, WI
26727	Percutaneous skeletal fixation of unstable phalangeal shaft fracture, proximal or middle phalanx, finger or thumb, with manipulation, each	NJ, NM, SC, WI
26735	Open treatment of phalangeal shaft fracture, proximal or middle phalanx, finger or thumb, includes internal fixation, when performed, each	NJ, NM, SC, WI
26742	Closed treatment of articular fracture, involving metacarpophalangeal or interphalangeal joint; with manipulation, each	NJ, NM, SC, WI
26746	Open treatment of articular fracture, involving metacarpophalangeal or interphalangeal joint, includes internal fixation, when performed, each	NJ, NM, SC, WI
26756	Percutaneous skeletal fixation of distal phalangeal fracture, finger or thumb, each	NJ, NM, SC, WI
26765	Open treatment of distal phalangeal fracture, finger or thumb, includes internal fixation, when performed, each	NJ, NM, SC, WI
26841	Arthrodesis, carpometacarpal joint, thumb, with or without internal fixation;	NJ, NM, SC, WI
26842	Arthrodesis, carpometacarpal joint, thumb, with or without internal fixation; with autograft (includes obtaining graft)	NJ, NM, SC, WI
26850	Arthrodesis, metacarpophalangeal joint, with or without internal fixation;	NJ, NM, SC, WI
26860	Arthrodesis, interphalangeal joint, with or without internal fixation;	NJ, NM, SC, WI
26862	Arthrodesis, interphalangeal joint, with or without internal fixation; with autograft (includes obtaining graft)	NJ, NM, SC, WI

26910	Amputation, metacarpal, with finger or thumb (ray amputation), single, with or without interosseous transfer	NJ, NM, SC, WI
26951	Amputation, finger or thumb, primary or secondary, any joint or phalanx, single, including neurectomies; with direct closure	NJ, NM, SC, WI
26952	Amputation, finger or thumb, primary or secondary, any joint or phalanx, single, including neurectomies; with local advancement flaps (V-Y, hood)	NJ, NM, SC, WI
26989	Unlisted procedure, hands or fingers	NJ, NM, SC, WI
27043	Excision, tumor, soft tissue of pelvis and hip area, subcutaneous; 3 cm or greater	NJ, NM, SC, WI
27045	Excision, tumor, soft tissue of pelvis and hip area, subfascial (eg, intramuscular); 5 cm or greater	NJ, NM, SC, WI
27047	Excision, tumor, soft tissue of pelvis and hip area, subcutaneous; less than 3 cm	NJ, NM, SC, WI
27048	Excision, tumor, soft tissue of pelvis and hip area, subfascial (eg, intramuscular); less than 5 cm	NJ, NM, SC, WI
27062	Excision; trochanteric bursa or calcification	NJ, NM, SC, WI
27093	Injection procedure for hip arthrography; without anesthesia	NJ, NM, SC, WI
27095	Injection procedure for hip arthrography; with anesthesia	NJ, NM, SC, WI
27096	Injection procedure for sacroiliac joint, anesthetic/steroid, with image guidance (fluoroscopy or CT) including arthrography when performed	NJ, NM, SC, WI
27120	Acetabuloplasty; (eg, Whitman, Colonna, Haygroves, or cup type)	NJ, NM, SC, WI
27125	Hemiarthroplasty, hip, partial (eg, femoral stem prosthesis, bipolar arthroplasty)	NJ, NM, SC, WI
27130	Arthroplasty, acetabular and proximal femoral prosthetic replacement (total hip arthroplasty), with or without autograft or allograft	NJ, NM, SC, WI
27132	Conversion of previous hip surgery to total hip arthroplasty, with or without autograft or allograft	NJ, NM, SC, WI
27134	Revision of total hip arthroplasty; both components, with or without autograft or allograft	NJ, NM, SC, WI
27137	Revision of total hip arthroplasty; acetabular component only, with or without autograft or allograft	NJ, NM, SC, WI
27138	Revision of total hip arthroplasty; femoral component only, with or without allograft	NJ, NM, SC, WI
27279	Arthrodesis, sacroiliac joint, percutaneous or minimally invasive (indirect visualization), with image guidance, includes obtaining bone graft when performed, and placement of transfixing device	NJ, NM, SC, WI
27280	Arthrodesis, sacroiliac joint, open, includes obtaining bone graft, including instrumentation, when performed	NJ, NM, SC, WI
27299	Unlisted procedure, pelvis or hip joint	NJ, NM, SC, WI
27310	Arthrotomy, knee, with exploration, drainage, or removal of foreign body (eg, infection)	NJ, NM, SC, WI
27323	Biopsy, soft tissue of thigh or knee area; superficial	NJ, NM, SC, WI
27324	Biopsy, soft tissue of thigh or knee area; deep (subfascial or intramuscular)	NJ, NM, SC, WI

27327	Excision, tumor, soft tissue of thigh or knee area, subcutaneous; less than 3 cm	NJ, NM, SC, WI
27328	Excision, tumor, soft tissue of thigh or knee area, subfascial (eg, intramuscular); less than 5 cm	NJ, NM, SC, WI
27329	Radical resection of tumor (eg, sarcoma), soft tissue of thigh or knee area; less than 5 cm	NJ, NM, SC, WI
27331	Arthrotomy, knee; including joint exploration, biopsy, or removal of loose or foreign bodies	NJ, NM, SC, WI
27332	Arthrotomy, with excision of semilunar cartilage (meniscectomy) knee; medial OR lateral	NJ, NM, SC, WI
27334	Arthrotomy, with synovectomy, knee; anterior OR posterior	NJ, NM, SC, WI
27335	Arthrotomy, with synovectomy, knee; anterior AND posterior including popliteal area	NJ, NM, SC, WI
27337	Excision, tumor, soft tissue of thigh or knee area, subcutaneous; 3 cm or greater	NJ, NM, SC, WI
27339	Excision, tumor, soft tissue of thigh or knee area, subfascial (eg, intramuscular); 5 cm or greater	NJ, NM, SC, WI
27340	Excision, prepatellar bursa	NJ, NM, SC, WI
27345	Excision of synovial cyst of popliteal space (eg, Baker's cyst)	NJ, NM, SC, WI
27347	Excision of lesion of meniscus or capsule (eg, cyst, ganglion), knee	NJ, NM, SC, WI
27372	Removal of foreign body, deep, thigh region or knee area	NJ, NM, SC, WI
27403	Arthrotomy with meniscus repair, knee	NJ, NM, SC, WI
27407	Repair, primary, torn ligament and/or capsule, knee; cruciate	NJ, NM, SC, WI
27412	Autologous chondrocyte implantation, knee	NJ, NM, SC, WI
27415	Osteochondral allograft, knee, open	NJ, NM, SC, WI
27416	Osteochondral autograft(s), knee, open (eg, mosaicplasty) (includes harvesting of autograft[s])	NJ, NM, SC, WI
27418	Anterior tibial tubercleplasty (eg, Maquet type procedure)	NJ, NM, SC, WI
27437	Arthroplasty, patella; without prosthesis	NJ, NM, SC, WI
27438	Arthroplasty, patella; with prosthesis	NJ, NM, SC, WI
27440	Arthroplasty, knee, tibial plateau;	NJ, NM, SC, WI
27441	Arthroplasty, knee, tibial plateau; with debridement and partial synovectomy	NJ, NM, SC, WI
27442	Arthroplasty, femoral condyles or tibial plateau(s), knee;	NJ, NM, SC, WI
27443	Arthroplasty, femoral condyles or tibial plateau(s), knee; with debridement and partial synovectomy	NJ, NM, SC, WI
27445	Arthroplasty, knee, hinge prosthesis (eg, Walldius type)	NJ, NM, SC, WI
27446	Arthroplasty, knee, condyle and plateau; medial OR lateral compartment	NJ, NM, SC, WI
27447	Arthroplasty, knee, condyle and plateau; medial AND lateral compartments with or without patella resurfacing (total knee arthroplasty)	NJ, NM, SC, WI
27486	Revision of total knee arthroplasty, with or without allograft; 1 component	NJ, NM, SC, WI
27487	Revision of total knee arthroplasty, with or without allograft; femoral and entire tibial component	NJ, NM, SC, WI
27570	Manipulation of knee joint under general anesthesia (includes application of traction or other fixation devices)	NJ, NM, SC, WI

27599	Unlisted procedure, femur or knee	NJ, NM, SC, WI
27606	Tenotomy, percutaneous, Achilles tendon (separate procedure); general anesthesia	NJ, NM, SC, WI
27613	Biopsy, soft tissue of leg or ankle area; superficial	NJ, NM, SC, WI
27614	Biopsy, soft tissue of leg or ankle area; deep (subfascial or intramuscular)	NJ, NM, SC, WI
27618	Excision, tumor, soft tissue of leg or ankle area, subcutaneous; less than 3 cm	NJ, NM, SC, WI
27619	Excision, tumor, soft tissue of leg or ankle area, subfascial (eg, intramuscular); less than 5 cm	NJ, NM, SC, WI
27620	Arthrotomy, ankle, with joint exploration, with or without biopsy, with or without removal of loose or foreign body	NJ, NM, SC, WI
27626	Arthrotomy, with synovectomy, ankle; including tenosynovectomy	NJ, NM, SC, WI
27632	Excision, tumor, soft tissue of leg or ankle area, subcutaneous; 3 cm or greater	NJ, NM, SC, WI
27634	Excision, tumor, soft tissue of leg or ankle area, subfascial (eg, intramuscular); 5 cm or greater	NJ, NM, SC, WI
27638	Excision or curettage of bone cyst or benign tumor, tibia or fibula; with allograft	NJ, NM, SC, WI
27640	Partial excision (craterization, saucerization, or diaphysectomy), bone (eg, osteomyelitis); tibia	NJ, NM, SC, WI
27658	Repair, flexor tendon, leg; primary, without graft, each tendon	NJ, NM, SC, WI
27659	Repair, flexor tendon, leg; secondary, with or without graft, each tendon	NJ, NM, SC, WI
27665	Repair, extensor tendon, leg; secondary, with or without graft, each tendon	NJ, NM, SC, WI
27680	Tenolysis, flexor or extensor tendon, leg and/or ankle; single, each tendon	NJ, NM, SC, WI
27685	Lengthening or shortening of tendon, leg or ankle; single tendon (separate procedure)	NJ, NM, SC, WI
27690	Transfer or transplant of single tendon (with muscle redirection or rerouting); superficial (eg, anterior tibial extensors into midfoot)	NJ, NM, SC, WI
27696	Repair, primary, disrupted ligament, ankle; both collateral ligaments	NJ, NM, SC, WI
27700	Arthroplasty, ankle;	NJ, NM, SC, WI
27702	Arthroplasty, ankle; with implant (total ankle)	NJ, NM, SC, WI
27703	Arthroplasty, ankle; revision, total ankle	NJ, NM, SC, WI
27705	Osteotomy; tibia	NJ, NM, SC, WI
27720	Repair of nonunion or malunion, tibia; without graft, (eg, compression technique)	NJ, NM, SC, WI
27756	Percutaneous skeletal fixation of tibial shaft fracture (with or without fibular fracture) (eg, pins or screws)	NJ, NM, SC, WI
27788	Closed treatment of distal fibular fracture (lateral malleolus); with manipulation	NJ, NM, SC, WI
27899	Unlisted procedure, leg or ankle	NJ, NM, SC, WI
28005	Incision, bone cortex (eg, osteomyelitis or bone abscess), foot	NJ, NM, SC, WI
28010	Tenotomy, percutaneous, toe; single tendon	NJ, NM, SC, WI
28011	Tenotomy, percutaneous, toe; multiple tendons	NJ, NM, SC, WI

28020	Arthrotomy, including exploration, drainage, or removal of loose or foreign body; intertarsal or tarsometatarsal joint	NJ, NM, SC, WI
28022	Arthrotomy, including exploration, drainage, or removal of loose or foreign body; metatarsophalangeal joint	NJ, NM, SC, WI
28035	Release, tarsal tunnel (posterior tibial nerve decompression)	NJ, NM, SC, WI
28039	Excision, tumor, soft tissue of foot or toe, subcutaneous; 1.5 cm or greater	NJ, NM, SC, WI
28041	Excision, tumor, soft tissue of foot or toe, subfascial (eg, intramuscular); 1.5 cm or greater	NJ, NM, SC, WI
28043	Excision, tumor, soft tissue of foot or toe, subcutaneous; less than 1.5 cm	NJ, NM, SC, WI
28045	Excision, tumor, soft tissue of foot or toe, subfascial (eg, intramuscular); less than 1.5 cm	NJ, NM, SC, WI
28047	Radical resection of tumor (eg, sarcoma), soft tissue of foot or toe; 3 cm or greater	NJ, NM, SC, WI
28055	Neurectomy, intrinsic musculature of foot	NJ, NM, SC, WI
28060	Fasciectomy, plantar fascia; partial (separate procedure)	NJ, NM, SC, WI
28080	Excision, interdigital (Morton) neuroma, single, each	NJ, NM, SC, WI
28086	Synovectomy, tendon sheath, foot; flexor	NJ, NM, SC, WI
28088	Synovectomy, tendon sheath, foot; extensor	NJ, NM, SC, WI
28090	Excision of lesion, tendon, tendon sheath, or capsule (including synovectomy) (eg, cyst or ganglion); foot	NJ, NM, SC, WI
28092	Excision of lesion, tendon, tendon sheath, or capsule (including synovectomy) (eg, cyst or ganglion); toe(s), each	NJ, NM, SC, WI
28100	Excision or curettage of bone cyst or benign tumor, talus or calcaneus;	NJ, NM, SC, WI
28103	Excision or curettage of bone cyst or benign tumor, talus or calcaneus; with allograft	NJ, NM, SC, WI
28104	Excision or curettage of bone cyst or benign tumor, tarsal or metatarsal, except talus or calcaneus;	NJ, NM, SC, WI
28108	Excision or curettage of bone cyst or benign tumor, phalanges of foot	NJ, NM, SC, WI
28110	Ostectomy, partial excision, fifth metatarsal head (bunionette) (separate procedure)	NJ, NM, SC, WI
28111	Ostectomy, complete excision; first metatarsal head	NJ, NM, SC, WI
28112	Ostectomy, complete excision; other metatarsal head (second, third or fourth)	NJ, NM, SC, WI
28113	Ostectomy, complete excision; fifth metatarsal head	NJ, NM, SC, WI
28118	Ostectomy, calcaneus;	NJ, NM, SC, WI
28119	Ostectomy, calcaneus; for spur, with or without plantar fascial release	NJ, NM, SC, WI
28120	Partial excision (craterization, saucerization, sequestrectomy, or diaphysectomy) bone (eg, osteomyelitis or bossing); talus or calcaneus	NJ, NM, SC, WI
28122	Partial excision (craterization, saucerization, sequestrectomy, or diaphysectomy) bone (eg, osteomyelitis or bossing); tarsal or metatarsal bone, except talus or calcaneus	NJ, NM, SC, WI

28124	Partial excision (craterization, saucerization, sequestrectomy, or diaphysectomy) bone (eg, osteomyelitis or bossing); phalanx of toe	NJ, NM, SC, WI
28126	Resection, partial or complete, phalangeal base, each toe	NJ, NM, SC, WI
28153	Resection, condyle(s), distal end of phalanx, each toe	NJ, NM, SC, WI
28160	Hemiphalangectomy or interphalangeal joint excision, toe, proximal end of phalanx, each	NJ, NM, SC, WI
28190	Removal of foreign body, foot; subcutaneous	NJ, NM, SC, WI
28192	Removal of foreign body, foot; deep	NJ, NM, SC, WI
28193	Removal of foreign body, foot; complicated	NJ, NM, SC, WI
28200	Repair, tendon, flexor, foot; primary or secondary, without free graft, each tendon	NJ, NM, SC, WI
28208	Repair, tendon, extensor, foot; primary or secondary, each tendon	NJ, NM, SC, WI
28225	Tenolysis, extensor, foot; single tendon	NJ, NM, SC, WI
28232	Tenotomy, open, tendon flexor; toe, single tendon (separate procedure)	NJ, NM, SC, WI
28234	Tenotomy, open, extensor, foot or toe, each tendon	NJ, NM, SC, WI
28238	Reconstruction (advancement), posterior tibial tendon with excision of accessory tarsal navicular bone (eg, Kidner type procedure)	NJ, NM, SC, WI
28250	Division of plantar fascia and muscle (eg, Steindler stripping) (separate procedure)	NJ, NM, SC, WI
28272	Capsulotomy; interphalangeal joint, each joint (separate procedure)	NJ, NM, SC, WI
28280	Syndactylization, toes (eg, webbing or Kelikian type procedure)	NJ, NM, SC, WI
28285	Correction, hammertoe (eg, interphalangeal fusion, partial or total phalangectomy)	NJ, NM, SC, WI
28286	Correction, cock-up fifth toe, with plastic skin closure (eg, Ruiz-Mora type procedure)	NJ, NM, SC, WI
28288	Ostectomy, partial, exostectomy or condylectomy, metatarsal head, each metatarsal head	NJ, NM, SC, WI
28289	Hallux rigidus correction with cheilectomy, debridement and capsular release of the first metatarsophalangeal joint; without implant	NJ, NM, SC, WI
28291	Hallux rigidus correction with cheilectomy, debridement and capsular release of the first metatarsophalangeal joint; with implant	NJ, NM, SC, WI
28292	Correction, hallux valgus (bunionectomy), with sesamoidectomy, when performed; with resection of proximal phalanx base, when performed, any method	NJ, NM, SC, WI
28295	Correction, hallux valgus (bunionectomy), with sesamoidectomy, when performed; with proximal metatarsal osteotomy, any method	NJ, NM, SC, WI
28296	Correction, hallux valgus (bunionectomy), with sesamoidectomy, when performed; with distal metatarsal osteotomy, any method	NJ, NM, SC, WI
28297	Correction, hallux valgus (bunionectomy), with sesamoidectomy, when performed; with first metatarsal and medial cuneiform joint arthrodesis, any method	NJ, NM, SC, WI

28298	Correction, hallux valgus (bunionectomy), with sesamoidectomy, when performed; with proximal phalanx osteotomy, any method	NJ, NM, SC, WI
28299	Correction, hallux valgus (bunionectomy), with sesamoidectomy, when performed; with double osteotomy, any method	NJ, NM, SC, WI
28306	Osteotomy, with or without lengthening, shortening or angular correction, metatarsal; first metatarsal	NJ, NM, SC, WI
28310	Osteotomy, shortening, angular or rotational correction; proximal phalanx, first toe (separate procedure)	NJ, NM, SC, WI
28312	Osteotomy, shortening, angular or rotational correction; other phalanges, any toe	NJ, NM, SC, WI
28313	Reconstruction, angular deformity of toe, soft tissue procedures only (eg, overlapping second toe, fifth toe, curly toes)	NJ, NM, SC, WI
28315	Sesamoidectomy, first toe (separate procedure)	NJ, NM, SC, WI
28322	Repair, nonunion or malunion; metatarsal, with or without bone graft (includes obtaining graft)	NJ, NM, SC, WI
28344	Reconstruction, toe(s); polydactyly	NJ, NM, SC, WI
28475	Closed treatment of metatarsal fracture; with manipulation, each	NJ, NM, SC, WI
28476	Percutaneous skeletal fixation of metatarsal fracture, with manipulation, each	NJ, NM, SC, WI
28496	Percutaneous skeletal fixation of fracture great toe, phalanx or phalanges, with manipulation	NJ, NM, SC, WI
28515	Closed treatment of fracture, phalanx or phalanges, other than great toe; with manipulation, each	NJ, NM, SC, WI
28525	Open treatment of fracture, phalanx or phalanges, other than great toe, includes internal fixation, when performed, each	NJ, NM, SC, WI
28645	Open treatment of metatarsophalangeal joint dislocation, includes internal fixation, when performed	NJ, NM, SC, WI
28666	Percutaneous skeletal fixation of interphalangeal joint dislocation, with manipulation	NJ, NM, SC, WI
28675	Open treatment of interphalangeal joint dislocation, includes internal fixation, when performed	NJ, NM, SC, WI
28755	Arthrodesis, great toe; interphalangeal joint	NJ, NM, SC, WI
28760	Arthrodesis, with extensor hallucis longus transfer to first metatarsal neck, great toe, interphalangeal joint (eg, Jones type procedure)	NJ, NM, SC, WI
28810	Amputation, metatarsal, with toe, single	NJ, NM, SC, WI
28825	Amputation, toe; interphalangeal joint	NJ, NM, SC, WI
28899	Unlisted procedure, foot or toes	NJ, NM, SC, WI
29799	Unlisted procedure, casting or strapping	NJ, NM, SC, WI
29800	Arthroscopy, temporomandibular joint, diagnostic, with or without synovial biopsy (separate procedure)	NJ, NM, SC, WI
29804	Arthroscopy, temporomandibular joint, surgical	NJ, NM, WI
29805	Arthroscopy, shoulder, diagnostic, with or without synovial biopsy (separate procedure)	NJ, NM, SC, WI
29806	Arthroscopy, shoulder, surgical; capsulorrhaphy	NJ, NM, SC, WI
29807	Arthroscopy, shoulder, surgical; repair of SLAP lesion	NJ, NM, SC, WI

29819	Arthroscopy, shoulder, surgical; with removal of loose body or foreign body	NJ, NM, SC, WI
29820	Arthroscopy, shoulder, surgical; synovectomy, partial	NJ, NM, SC, WI
29821	Arthroscopy, shoulder, surgical; synovectomy, complete	NJ, NM, SC, WI
29822	Arthroscopy, shoulder, surgical; debridement, limited, 1 or 2 discrete structures (eg, humeral bone, humeral articular cartilage, glenoid bone, glenoid articular cartilage, biceps tendon, biceps anchor complex, labrum, articular capsule, articular side of the rotator cuff, bursal side of the rotator cuff, subacromial bursa, foreign body[ies])	NJ, NM, SC, WI
29823	Arthroscopy, shoulder, surgical; debridement, extensive, 3 or more discrete structures (eg, humeral bone, humeral articular cartilage, glenoid bone, glenoid articular cartilage, biceps tendon, biceps anchor complex, labrum, articular capsule, articular side of the rotator cuff, bursal side of the rotator cuff, subacromial bursa, foreign body[ies])	NJ, NM, SC, WI
29824	Arthroscopy, shoulder, surgical; distal claviclectomy including distal articular surface (Mumford procedure)	NJ, NM, SC, WI
29825	Arthroscopy, shoulder, surgical; with lysis and resection of adhesions, with or without manipulation	NJ, NM, SC, WI
29826	Arthroscopy, shoulder, surgical; decompression of subacromial space with partial acromioplasty, with coracoacromial ligament (ie, arch) release, when performed (List separately in addition to code for primary procedure)	NJ, NM, SC, WI
29827	Arthroscopy, shoulder, surgical; with rotator cuff repair	NJ, NM, SC, WI
29828	Arthroscopy, shoulder, surgical; biceps tenodesis	NJ, NM, SC, WI
29830	Arthroscopy, elbow, diagnostic, with or without synovial biopsy (separate procedure)	NJ, NM, SC, WI
29834	Arthroscopy, elbow, surgical; with removal of loose body or foreign body	NJ, NM, SC, WI
29835	Arthroscopy, elbow, surgical; synovectomy, partial	NJ, NM, SC, WI
29836	Arthroscopy, elbow, surgical; synovectomy, complete	NJ, NM, SC, WI
29837	Arthroscopy, elbow, surgical; debridement, limited	NJ, NM, SC, WI
29838	Arthroscopy, elbow, surgical; debridement, extensive	NJ, NM, SC, WI
29840	Arthroscopy, wrist, diagnostic, with or without synovial biopsy (separate procedure)	NJ, NM, SC, WI
29843	Arthroscopy, wrist, surgical; for infection, lavage and drainage	NJ, NM, SC, WI
29844	Arthroscopy, wrist, surgical; synovectomy, partial	NJ, NM, SC, WI
29845	Arthroscopy, wrist, surgical; synovectomy, complete	NJ, NM, SC, WI
29846	Arthroscopy, wrist, surgical; excision and/or repair of triangular fibrocartilage and/or joint debridement	NJ, NM, SC, WI
29847	Arthroscopy, wrist, surgical; internal fixation for fracture or instability	NJ, NM, SC, WI
29848	Endoscopy, wrist, surgical, with release of transverse carpal ligament	NJ, NM, SC, WI
29860	Arthroscopy, hip, diagnostic with or without synovial biopsy (separate procedure)	NJ, NM, SC, WI
29861	Arthroscopy, hip, surgical; with removal of loose body or foreign body	NJ, NM, SC, WI

29862	Arthroscopy, hip, surgical; with debridement/shaving of articular cartilage (chondroplasty), abrasion arthroplasty, and/or resection of labrum	NJ, NM, SC, WI
29863	Arthroscopy, hip, surgical; with synovectomy	NJ, NM, SC, WI
29866	Arthroscopy, knee, surgical; osteochondral autograft(s) (eg, mosaicplasty) (includes harvesting of the autograft[s])	NJ, NM, SC, WI
29867	Arthroscopy, knee, surgical; osteochondral allograft (eg, mosaicplasty)	NJ, NM, SC, WI
29868	Arthroscopy, knee, surgical; meniscal transplantation (includes arthrotomy for meniscal insertion), medial or lateral	NJ, NM, SC, WI
29870	Arthroscopy, knee, diagnostic, with or without synovial biopsy (separate procedure)	NJ, NM, SC, WI
29871	Arthroscopy, knee, surgical; for infection, lavage and drainage	NJ, NM, SC, WI
29873	Arthroscopy, knee, surgical; with lateral release	NJ, NM, SC, WI
29874	Arthroscopy, knee, surgical; for removal of loose body or foreign body (eg, osteochondritis dissecans fragmentation, chondral fragmentation)	NJ, NM, SC, WI
29875	Arthroscopy, knee, surgical; synovectomy, limited (eg, plica or shelf resection) (separate procedure)	NJ, NM, SC, WI
29876	Arthroscopy, knee, surgical; synovectomy, major, 2 or more compartments (eg, medial or lateral)	NJ, NM, SC, WI
29877	Arthroscopy, knee, surgical; debridement/shaving of articular cartilage (chondroplasty)	NJ, NM, SC, WI
29879	Arthroscopy, knee, surgical; abrasion arthroplasty (includes chondroplasty where necessary) or multiple drilling or microfracture	NJ, NM, SC, WI
29880	Arthroscopy, knee, surgical; with meniscectomy (medial AND lateral, including any meniscal shaving) including debridement/shaving of articular cartilage (chondroplasty), same or separate compartment(s), when performed	NJ, NM, SC, WI
29881	Arthroscopy, knee, surgical; with meniscectomy (medial OR lateral, including any meniscal shaving) including debridement/shaving of articular cartilage (chondroplasty), same or separate compartment(s), when performed	NJ, NM, SC, WI
29882	Arthroscopy, knee, surgical; with meniscus repair (medial OR lateral)	NJ, NM, SC, WI
29883	Arthroscopy, knee, surgical; with meniscus repair (medial AND lateral)	NJ, NM, SC, WI
29884	Arthroscopy, knee, surgical; with lysis of adhesions, with or without manipulation (separate procedure)	NJ, NM, SC, WI
29885	Arthroscopy, knee, surgical; drilling for osteochondritis dissecans with bone grafting, with or without internal fixation (including debridement of base of lesion)	NJ, NM, SC, WI
29886	Arthroscopy, knee, surgical; drilling for intact osteochondritis dissecans lesion	NJ, NM, SC, WI
29887	Arthroscopy, knee, surgical; drilling for intact osteochondritis dissecans lesion with internal fixation	NJ, NM, SC, WI
29888	Arthroscopically aided anterior cruciate ligament repair/augmentation or reconstruction	NJ, NM, SC, WI

29889	Arthroscopically aided posterior cruciate ligament repair/augmentation or reconstruction	NJ, NM, SC, WI
29891	Arthroscopy, ankle, surgical, excision of osteochondral defect of talus and/or tibia, including drilling of the defect	NJ, NM, SC, WI
29892	Arthroscopically aided repair of large osteochondritis dissecans lesion, talar dome fracture, or tibial plafond fracture, with or without internal fixation (includes arthroscopy)	NJ, NM, SC, WI
29893	Endoscopic plantar fasciotomy	NJ, NM, SC, WI
29894	Arthroscopy, ankle (tibiotalar and fibulotalar joints), surgical; with removal of loose body or foreign body	NJ, NM, SC, WI
29895	Arthroscopy, ankle (tibiotalar and fibulotalar joints), surgical; synovectomy, partial	NJ, NM, SC, WI
29897	Arthroscopy, ankle (tibiotalar and fibulotalar joints), surgical; debridement, limited	NJ, NM, SC, WI
29898	Arthroscopy, ankle (tibiotalar and fibulotalar joints), surgical; debridement, extensive	NJ, NM, SC, WI
29899	Arthroscopy, ankle (tibiotalar and fibulotalar joints), surgical; with ankle arthrodesis	NJ, NM, SC, WI
29900	Arthroscopy, metacarpophalangeal joint, diagnostic, includes synovial biopsy	NJ, NM, SC, WI
29901	Arthroscopy, metacarpophalangeal joint, surgical; with debridement	NJ, NM, SC, WI
29902	Arthroscopy, metacarpophalangeal joint, surgical; with reduction of displaced ulnar collateral ligament (eg, Stenar lesion)	NJ, NM, SC, WI
29906	Arthroscopy, subtalar joint, surgical; with debridement	NJ, NM, SC, WI
29914	Arthroscopy, hip, surgical; with femoroplasty (ie, treatment of cam lesion)	NJ, NM, SC, WI
29915	Arthroscopy, hip, surgical; with acetabuloplasty (ie, treatment of pincer lesion)	NJ, NM, SC, WI
29916	Arthroscopy, hip, surgical; with labral repair	NJ, NM, SC, WI
29999	Unlisted procedure, arthroscopy	NJ, NM, SC, WI
30000	Drainage abscess or hematoma, nasal, internal approach	NJ, NM, SC, WI
30020	Drainage abscess or hematoma, nasal septum	NJ, NM, SC, WI
30100	Biopsy, intranasal	NJ, NM, SC, WI
30110	Excision, nasal polyp(s), simple	NJ, NM, SC, WI
30115	Excision, nasal polyp(s), extensive	NJ, NM, SC, WI
30118	Excision or destruction (eg, laser), intranasal lesion; external approach (lateral rhinotomy)	NJ, NM, SC, WI
30130	Excision inferior turbinate, partial or complete, any method	NJ, NM, SC, WI
30140	Submucous resection inferior turbinate, partial or complete, any method	NJ, NM, SC, WI
30220	Insertion, nasal septal prosthesis (button)	NJ, NM, SC, WI
30310	Removal foreign body, intranasal; requiring general anesthesia	NJ, NM, SC, WI
30400	Rhinoplasty, primary; lateral and alar cartilages and/or elevation of nasal tip	NJ, NM, SC, WI
30410	Rhinoplasty, primary; complete, external parts including bony pyramid, lateral and alar cartilages, and/or elevation of nasal tip	NJ, NM, SC, WI
30420	Rhinoplasty, primary; including major septal repair	NJ, NM, SC, WI

30430	Rhinoplasty, secondary; minor revision (small amount of nasal tip work)	NJ, NM, SC, WI
30435	Rhinoplasty, secondary; intermediate revision (bony work with osteotomies)	NJ, NM, SC, WI
30450	Rhinoplasty, secondary; major revision (nasal tip work and osteotomies)	NJ, NM, SC, WI
30460	Rhinoplasty for nasal deformity secondary to congenital cleft lip and/or palate, including columellar lengthening; tip only	NJ, NM, SC, WI
30462	Rhinoplasty for nasal deformity secondary to congenital cleft lip and/or palate, including columellar lengthening; tip, septum, osteotomies	NJ, NM, SC, WI
30465	Repair of nasal vestibular stenosis (eg, spreader grafting, lateral nasal wall reconstruction)	NJ, NM, SC, WI
30468	Repair of nasal valve collapse with subcutaneous/submucosal lateral wall implant(s)	NJ, NM, SC, WI
30520	Septoplasty or submucous resection, with or without cartilage scoring, contouring or replacement with graft	NJ, NM, SC, WI
30540	Repair choanal atresia; intranasal	NJ, NM, SC, WI
30545	Repair choanal atresia; transpalatine	NJ, NM, SC, WI
30560	Lysis intranasal synechia	NJ, NM, SC, WI
30580	Repair fistula; oromaxillary (combine with 31030 if antrotomy is included)	NJ, NM, SC, WI
30620	Septal or other intranasal dermatoplasty (does not include obtaining graft)	NJ, NM, SC, WI
30630	Repair nasal septal perforations	NJ, NM, SC, WI
30801	Ablation, soft tissue of inferior turbinates, unilateral or bilateral, any method (eg, electrocautery, radiofrequency ablation, or tissue volume reduction); superficial	NJ, NM, SC, WI
30802	Ablation, soft tissue of inferior turbinates, unilateral or bilateral, any method (eg, electrocautery, radiofrequency ablation, or tissue volume reduction); intramural (ie, submucosal)	NJ, NM, SC, WI
30930	Fracture nasal inferior turbinate(s), therapeutic	NJ, NM, SC, WI
30999	Unlisted procedure, nose	NJ, NM, SC, WI
31020	Sinusotomy, maxillary (antrotomy); intranasal	NJ, NM, SC, WI
31030	Sinusotomy, maxillary (antrotomy); radical (Caldwell-Luc) without removal of antrochoanal polyps	NJ, NM, SC, WI
31032	Sinusotomy, maxillary (antrotomy); radical (Caldwell-Luc) with removal of antrochoanal polyps	NJ, NM, SC, WI
31200	Ethmoidectomy; intranasal, anterior	NJ, NM, SC, WI
31205	Ethmoidectomy; extranasal, total	NJ, NM, SC, WI
31240	Nasal/sinus endoscopy, surgical; with concha bullosa resection	NJ, NM, SC, WI
31253	Nasal/sinus endoscopy, surgical with ethmoidectomy; total (anterior and posterior), including frontal sinus exploration, with removal of tissue from frontal sinus, when performed	NJ, NM, SC, WI
31254	Nasal/sinus endoscopy, surgical with ethmoidectomy; partial (anterior)	NJ, NM, SC, WI
31255	Nasal/sinus endoscopy, surgical with ethmoidectomy; total (anterior and posterior)	NJ, NM, SC, WI

31256	Nasal/sinus endoscopy, surgical, with maxillary antrostomy;	NJ, NM, SC, WI
31257	Nasal/sinus endoscopy, surgical with ethmoidectomy; total (anterior and posterior), including sphenoidotomy	NJ, NM, SC, WI
31259	Nasal/sinus endoscopy, surgical with ethmoidectomy; total (anterior and posterior), including sphenoidotomy, with removal of tissue from the sphenoid sinus	NJ, NM, SC, WI
31267	Nasal/sinus endoscopy, surgical, with maxillary antrostomy; with removal of tissue from maxillary sinus	NJ, NM, SC, WI
31276	Nasal/sinus endoscopy, surgical, with frontal sinus exploration, including removal of tissue from frontal sinus, when performed	NJ, NM, SC, WI
31287	Nasal/sinus endoscopy, surgical, with sphenoidotomy;	NJ, NM, SC, WI
31288	Nasal/sinus endoscopy, surgical, with sphenoidotomy; with removal of tissue from the sphenoid sinus	NJ, NM, SC, WI
31295	Nasal/sinus endoscopy, surgical, with dilation (eg, balloon dilation); maxillary sinus ostium, transnasal or via canine fossa	NJ, NM, SC, WI
31296	Nasal/sinus endoscopy, surgical, with dilation (eg, balloon dilation); frontal sinus ostium	NJ, NM, SC, WI
31297	Nasal/sinus endoscopy, surgical, with dilation (eg, balloon dilation); sphenoid sinus ostium	NJ, NM, SC, WI
31298	Nasal/sinus endoscopy, surgical, with dilation (eg, balloon dilation); frontal and sphenoid sinus ostia	NJ, NM, SC, WI
31299	Unlisted procedure, accessory sinuses	NJ, NM, SC, WI
31525	Laryngoscopy direct, with or without tracheoscopy; diagnostic, except newborn	NJ, NM, SC, WI
31526	Laryngoscopy direct, with or without tracheoscopy; diagnostic, with operating microscope or telescope	NJ, NM, SC, WI
31528	Laryngoscopy direct, with or without tracheoscopy; with dilation, initial	NJ, NM, SC, WI
31529	Laryngoscopy direct, with or without tracheoscopy; with dilation, subsequent	NJ, NM, SC, WI
31530	Laryngoscopy, direct, operative, with foreign body removal;	NJ, NM, SC, WI
31535	Laryngoscopy, direct, operative, with biopsy;	NJ, NM, SC, WI
31536	Laryngoscopy, direct, operative, with biopsy; with operating microscope or telescope	NJ, NM, SC, WI
31540	Laryngoscopy, direct, operative, with excision of tumor and/or stripping of vocal cords or epiglottis;	NJ, NM, SC, WI
31541	Laryngoscopy, direct, operative, with excision of tumor and/or stripping of vocal cords or epiglottis; with operating microscope or telescope	NJ, NM, SC, WI
31545	Laryngoscopy, direct, operative, with operating microscope or telescope, with submucosal removal of non-neoplastic lesion(s) of vocal cord; reconstruction with local tissue flap(s)	NJ, NM, SC, WI
31570	Laryngoscopy, direct, with injection into vocal cord(s), therapeutic;	NJ, NM, SC, WI
31571	Laryngoscopy, direct, with injection into vocal cord(s), therapeutic; with operating microscope or telescope	NJ, NM, SC, WI

31574	Laryngoscopy, flexible; with injection(s) for augmentation (eg, percutaneous, transoral), unilateral	NJ, NM, SC, WI
31575	Laryngoscopy, flexible; diagnostic	NJ, NM, SC, WI
31576	Laryngoscopy, flexible; with biopsy(ies)	NJ, NM, SC, WI
31578	Laryngoscopy, flexible; with removal of lesion(s), non-laser	NJ, NM, SC, WI
31579	Laryngoscopy, flexible or rigid telescopic, with stroboscopy	NJ, NM, SC, WI
31591	Laryngoplasty, medialization, unilateral	NJ, NM, SC, WI
31599	Unlisted procedure, larynx	NJ, NM, SC, WI
31611	Construction of tracheoesophageal fistula and subsequent insertion of an alaryngeal speech prosthesis (eg, voice button, Blom-Singer prosthesis)	NJ, NM, SC, WI
31622	Bronchoscopy, rigid or flexible, including fluoroscopic guidance, when performed; diagnostic, with cell washing, when performed (separate procedure)	NJ, NM, SC, WI
31623	Bronchoscopy, rigid or flexible, including fluoroscopic guidance, when performed; with brushing or protected brushings	NJ, NM, SC, WI
31624	Bronchoscopy, rigid or flexible, including fluoroscopic guidance, when performed; with bronchial alveolar lavage	NJ, NM, SC, WI
31625	Bronchoscopy, rigid or flexible, including fluoroscopic guidance, when performed; with bronchial or endobronchial biopsy(s), single or multiple sites	NJ, NM, SC, WI
31628	Bronchoscopy, rigid or flexible, including fluoroscopic guidance, when performed; with transbronchial lung biopsy(s), single lobe	NJ, NM, SC, WI
31652	Bronchoscopy, rigid or flexible, including fluoroscopic guidance, when performed; with endobronchial ultrasound (EBUS) guided transtracheal and/or transbronchial sampling (eg, aspiration[s]/biopsy[ies]), one or two mediastinal and/or hilar lymph node stations or structures	NJ, NM, SC, WI
31899	Unlisted procedure, trachea, bronchi	NJ, NM, SC, WI
32408	Core needle biopsy, lung or mediastinum, percutaneous, including imaging guidance, when performed	NJ, NM, SC, WI
32555	Thoracentesis, needle or catheter, aspiration of the pleural space; with imaging guidance	NJ, NM, SC, WI
32557	Pleural drainage, percutaneous, with insertion of indwelling catheter; with imaging guidance	NJ, NM, SC, WI
32850	Donor pneumonectomy(s) (including cold preservation), from cadaver donor	NJ, NM, SC, WI
32851	Lung transplant, single; without cardiopulmonary bypass	NJ, NM, SC, WI
32852	Lung transplant, single; with cardiopulmonary bypass	NJ, NM, SC, WI
32853	Lung transplant, double (bilateral sequential or en bloc); without cardiopulmonary bypass	NJ, NM, SC, WI
32854	Lung transplant, double (bilateral sequential or en bloc); with cardiopulmonary bypass	NJ, NM, SC, WI
32855	Backbench standard preparation of cadaver donor lung allograft prior to transplantation, including dissection of allograft from surrounding soft tissues to prepare pulmonary venous/atrial cuff, pulmonary artery, and bronchus; unilateral	NJ, NM, SC, WI
32999	Unlisted procedure, lungs and pleura	NJ, NM, SC, WI

33202	Insertion of epicardial electrode(s); open incision (eg, thoracotomy, median sternotomy, subxiphoid approach)	NJ, NM, SC, WI
33206	Insertion of new or replacement of permanent pacemaker with transvenous electrode(s); atrial	NJ, NM, SC, WI
33207	Insertion of new or replacement of permanent pacemaker with transvenous electrode(s); ventricular	NJ, NM, SC, WI
33208	Insertion of new or replacement of permanent pacemaker with transvenous electrode(s); atrial and ventricular	NJ, NM, SC, WI
33212	Insertion of pacemaker pulse generator only; with existing single lead	NJ, NM, SC, WI
33213	Insertion of pacemaker pulse generator only; with existing dual leads	NJ, NM, SC, WI
33214	Upgrade of implanted pacemaker system, conversion of single chamber system to dual chamber system (includes removal of previously placed pulse generator, testing of existing lead, insertion of new lead, insertion of new pulse generator)	NJ, NM, SC, WI
33215	Repositioning of previously implanted transvenous pacemaker or implantable defibrillator (right atrial or right ventricular) electrode	NJ, NM, SC, WI
33216	Insertion of a single transvenous electrode, permanent pacemaker or implantable defibrillator	NJ, NM, SC, WI
33221	Insertion of pacemaker pulse generator only; with existing multiple leads	NJ, NM, SC, WI
33224	Insertion of pacing electrode, cardiac venous system, for left ventricular pacing, with attachment to previously placed pacemaker or implantable defibrillator pulse generator (including revision of pocket, removal, insertion, and/or replacement of existing generator)	NJ, NM, SC, WI
33225	Insertion of pacing electrode, cardiac venous system, for left ventricular pacing, at time of insertion of implantable defibrillator or pacemaker pulse generator (eg, for upgrade to dual chamber system) (List separately in addition to code for primary procedure)	NJ, NM, SC, WI
33227	Removal of permanent pacemaker pulse generator with replacement of pacemaker pulse generator; single lead system	NJ, NM, SC, WI
33228	Removal of permanent pacemaker pulse generator with replacement of pacemaker pulse generator; dual lead system	NJ, NM, SC, WI
33229	Removal of permanent pacemaker pulse generator with replacement of pacemaker pulse generator; multiple lead system	NJ, NM, SC, WI
33230	Insertion of implantable defibrillator pulse generator only; with existing dual leads	NJ, NM, SC, WI
33231	Insertion of implantable defibrillator pulse generator only; with existing multiple leads	NJ, NM, SC, WI
33240	Insertion of implantable defibrillator pulse generator only; with existing single lead	NJ, NM, SC, WI
33241	Removal of implantable defibrillator pulse generator only	NJ, NM, SC, WI

33249	Insertion or replacement of permanent implantable defibrillator system, with transvenous lead(s), single or dual chamber	NJ, NM, SC, WI
33251	Operative ablation of supraventricular arrhythmogenic focus or pathway (eg, Wolff-Parkinson-White, atrioventricular node re-entry), tract(s) and/or focus (foci); with cardiopulmonary bypass	NJ, NM, SC, WI
33254	Operative tissue ablation and reconstruction of atria, limited (eg, modified maze procedure)	NJ, NM, SC, WI
33255	Operative tissue ablation and reconstruction of atria, extensive (eg, maze procedure); without cardiopulmonary bypass	NJ, NM, SC, WI
33256	Operative tissue ablation and reconstruction of atria, extensive (eg, maze procedure); with cardiopulmonary bypass	NJ, NM, SC, WI
33257	Operative tissue ablation and reconstruction of atria, performed at the time of other cardiac procedure(s), limited (eg, modified maze procedure) (List separately in addition to code for primary procedure)	NJ, NM, SC, WI
33258	Operative tissue ablation and reconstruction of atria, performed at the time of other cardiac procedure(s), extensive (eg, maze procedure), without cardiopulmonary bypass (List separately in addition to code for primary procedure)	NJ, NM, SC, WI
33259	Operative tissue ablation and reconstruction of atria, performed at the time of other cardiac procedure(s), extensive (eg, maze procedure), with cardiopulmonary bypass (List separately in addition to code for primary procedure)	NJ, NM, SC, WI
33261	Operative ablation of ventricular arrhythmogenic focus with cardiopulmonary bypass	NJ, NM, SC, WI
33262	Removal of implantable defibrillator pulse generator with replacement of implantable defibrillator pulse generator; single lead system	NJ, NM, SC, WI
33263	Removal of implantable defibrillator pulse generator with replacement of implantable defibrillator pulse generator; dual lead system	NJ, NM, SC, WI
33264	Removal of implantable defibrillator pulse generator with replacement of implantable defibrillator pulse generator; multiple lead system	NJ, NM, SC, WI
33270	Insertion or replacement of permanent subcutaneous implantable defibrillator system, with subcutaneous electrode, including defibrillation threshold evaluation, induction of arrhythmia, evaluation of sensing for arrhythmia termination, and programming or reprogramming of sensing or therapeutic parameters, when performed	NJ, NM, SC, WI
33285	Insertion, subcutaneous cardiac rhythm monitor, including programming	NJ, NM, SC, WI

33289	Transcatheter implantation of wireless pulmonary artery pressure sensor for long-term hemodynamic monitoring, including deployment and calibration of the sensor, right heart catheterization, selective pulmonary catheterization, radiological supervision and interpretation, and pulmonary artery angiography, when performed	NJ, NM, SC, WI
33361	Transcatheter aortic valve replacement (TAVR/TAVI) with prosthetic valve; percutaneous femoral artery approach	NJ, NM, SC, WI
33362	Transcatheter aortic valve replacement (TAVR/TAVI) with prosthetic valve; open femoral artery approach	NJ, NM, SC, WI
33363	Transcatheter aortic valve replacement (TAVR/TAVI) with prosthetic valve; open axillary artery approach	NJ, NM, SC, WI
33364	Transcatheter aortic valve replacement (TAVR/TAVI) with prosthetic valve; open iliac artery approach	NJ, NM, SC, WI
33365	Transcatheter aortic valve replacement (TAVR/TAVI) with prosthetic valve; transaortic approach (eg, median sternotomy, mediastinotomy)	NJ, NM, SC, WI
33366	Transcatheter aortic valve replacement (TAVR/TAVI) with prosthetic valve; transapical exposure (eg, left thoracotomy)	NJ, NM, SC, WI
33369	Transcatheter aortic valve replacement (TAVR/TAVI) with prosthetic valve; cardiopulmonary bypass support with central arterial and venous cannulation (eg, aorta, right atrium, pulmonary artery) (List separately in addition to code for primary procedure)	NJ, NM, SC, WI
33390	Valvuloplasty, aortic valve, open, with cardiopulmonary bypass; simple (ie, valvotomy, debridement, debulking, and/or simple commissural resuspension)	NJ, NM, SC, WI
33391	Valvuloplasty, aortic valve, open, with cardiopulmonary bypass; complex (eg, leaflet extension, leaflet resection, leaflet reconstruction, or annuloplasty)	NJ, NM, SC, WI
33404	Construction of apical-aortic conduit	NJ, NM, SC, WI
33414	Repair of left ventricular outflow tract obstruction by patch enlargement of the outflow tract	NJ, NM, SC, WI
33415	Resection or incision of subvalvular tissue for discrete subvalvular aortic stenosis	NJ, NM, SC, WI
33416	Ventriculomyotomy (-myectomy) for idiopathic hypertrophic subaortic stenosis (eg, asymmetric septal hypertrophy)	NJ, NM, SC, WI
33417	Aortoplasty (gusset) for supra-avalvular stenosis	NJ, NM, SC, WI
33465	Replacement, tricuspid valve, with cardiopulmonary bypass	NJ, NM, SC, WI
33468	Tricuspid valve repositioning and plication for Ebstein anomaly	NJ, NM, SC, WI
33476	Right ventricular resection for infundibular stenosis, with or without commissurotomy	NJ, NM, SC, WI
33477	Transcatheter pulmonary valve implantation, percutaneous approach, including pre-stenting of the valve delivery site, when performed	NJ, NM, SC, WI
33478	Outflow tract augmentation (gusset), with or without commissurotomy or infundibular resection	NJ, NM, SC, WI

33500	Repair of coronary arteriovenous or arteriocardiac chamber fistula; with cardiopulmonary bypass	NJ, NM, SC, WI
33501	Repair of coronary arteriovenous or arteriocardiac chamber fistula; without cardiopulmonary bypass	NJ, NM, SC, WI
33502	Repair of anomalous coronary artery from pulmonary artery origin; by ligation	NJ, NM, SC, WI
33503	Repair of anomalous coronary artery from pulmonary artery origin; by graft, without cardiopulmonary bypass	NJ, NM, SC, WI
33504	Repair of anomalous coronary artery from pulmonary artery origin; by graft, with cardiopulmonary bypass	NJ, NM, SC, WI
33505	Repair of anomalous coronary artery from pulmonary artery origin; with construction of intrapulmonary artery tunnel (Takeuchi procedure)	NJ, NM, SC, WI
33506	Repair of anomalous coronary artery from pulmonary artery origin; by translocation from pulmonary artery to aorta	NJ, NM, SC, WI
33507	Repair of anomalous (eg, intramural) aortic origin of coronary artery by unroofing or translocation	NJ, NM, SC, WI
33600	Closure of atrioventricular valve (mitral or tricuspid) by suture or patch	NJ, NM, SC, WI
33602	Closure of semilunar valve (aortic or pulmonary) by suture or patch	NJ, NM, SC, WI
33606	Anastomosis of pulmonary artery to aorta (Damus-Kaye-Stansel procedure)	NJ, NM, SC, WI
33608	Repair of complex cardiac anomaly other than pulmonary atresia with ventricular septal defect by construction or replacement of conduit from right or left ventricle to pulmonary artery	NJ, NM, SC, WI
33610	Repair of complex cardiac anomalies (eg, single ventricle with subaortic obstruction) by surgical enlargement of ventricular septal defect	NJ, NM, SC, WI
33611	Repair of double outlet right ventricle with intraventricular tunnel repair;	NJ, NM, SC, WI
33612	Repair of double outlet right ventricle with intraventricular tunnel repair; with repair of right ventricular outflow tract obstruction	NJ, NM, SC, WI
33615	Repair of complex cardiac anomalies (eg, tricuspid atresia) by closure of atrial septal defect and anastomosis of atria or vena cava to pulmonary artery (simple Fontan procedure)	NJ, NM, SC, WI
33617	Repair of complex cardiac anomalies (eg, single ventricle) by modified Fontan procedure	NJ, NM, SC, WI
33619	Repair of single ventricle with aortic outflow obstruction and aortic arch hypoplasia (hypoplastic left heart syndrome) (eg, Norwood procedure)	NJ, NM, SC, WI
33620	Application of right and left pulmonary artery bands (eg, hybrid approach stage 1)	NJ, NM, SC, WI

33622	Reconstruction of complex cardiac anomaly (eg, single ventricle or hypoplastic left heart) with palliation of single ventricle with aortic outflow obstruction and aortic arch hypoplasia, creation of cavopulmonary anastomosis, and removal of right and left pulmonary bands (eg, hybrid approach stage 2, Norwood, bidirectional Glenn, pulmonary artery debanding)	NJ, NM, SC, WI
33641	Repair atrial septal defect, secundum, with cardiopulmonary bypass, with or without patch	NJ, NM, SC, WI
33645	Direct or patch closure, sinus venosus, with or without anomalous pulmonary venous drainage	NJ, NM, SC, WI
33647	Repair of atrial septal defect and ventricular septal defect, with direct or patch closure	NJ, NM, SC, WI
33660	Repair of incomplete or partial atrioventricular canal (ostium primum atrial septal defect), with or without atrioventricular valve repair	NJ, NM, SC, WI
33665	Repair of intermediate or transitional atrioventricular canal, with or without atrioventricular valve repair	NJ, NM, SC, WI
33670	Repair of complete atrioventricular canal, with or without prosthetic valve	NJ, NM, SC, WI
33675	Closure of multiple ventricular septal defects;	NJ, NM, SC, WI
33676	Closure of multiple ventricular septal defects; with pulmonary valvotomy or infundibular resection (acyanotic)	NJ, NM, SC, WI
33677	Closure of multiple ventricular septal defects; with removal of pulmonary artery band, with or without gusset	NJ, NM, SC, WI
33681	Closure of single ventricular septal defect, with or without patch;	NJ, NM, SC, WI
33684	Closure of single ventricular septal defect, with or without patch; with pulmonary valvotomy or infundibular resection (acyanotic)	NJ, NM, SC, WI
33688	Closure of single ventricular septal defect, with or without patch; with removal of pulmonary artery band, with or without gusset	NJ, NM, SC, WI
33690	Banding of pulmonary artery	NJ, NM, SC, WI
33692	Complete repair tetralogy of Fallot without pulmonary atresia;	NJ, NM, SC, WI
33694	Complete repair tetralogy of Fallot without pulmonary atresia; with transannular patch	NJ, NM, SC, WI
33697	Complete repair tetralogy of Fallot with pulmonary atresia including construction of conduit from right ventricle to pulmonary artery and closure of ventricular septal defect	NJ, NM, SC, WI
33702	Repair sinus of Valsalva fistula, with cardiopulmonary bypass;	NJ, NM, SC, WI
33710	Repair sinus of Valsalva fistula, with cardiopulmonary bypass; with repair of ventricular septal defect	NJ, NM, SC, WI
33720	Repair sinus of Valsalva aneurysm, with cardiopulmonary bypass	NJ, NM, SC, WI
33724	Repair of isolated partial anomalous pulmonary venous return (eg, Scimitar Syndrome)	NJ, NM, SC, WI
33726	Repair of pulmonary venous stenosis	NJ, NM, SC, WI
33730	Complete repair of anomalous pulmonary venous return (supracardiac, intracardiac, or infracardiac types)	NJ, NM, SC, WI

33732	Repair of cor triatriatum or supra-avalvular mitral ring by resection of left atrial membrane	NJ, NM, SC, WI
33735	Atrial septectomy or septostomy; closed heart (Blalock-Hanlon type operation)	NJ, NM, SC, WI
33736	Atrial septectomy or septostomy; open heart with cardiopulmonary bypass	NJ, NM, SC, WI
33737	Atrial septectomy or septostomy; open heart, with inflow occlusion	NJ, NM, SC, WI
33741	Transcatheter atrial septostomy (TAS) for congenital cardiac anomalies to create effective atrial flow, including all imaging guidance by the proceduralist, when performed, any method (eg, Rashkind, Sang-Park, balloon, cutting balloon, blade)	NJ, NM, SC, WI
33745	Transcatheter intracardiac shunt (TIS) creation by stent placement for congenital cardiac anomalies to establish effective intracardiac flow, including all imaging guidance by the proceduralist, when performed, left and right heart diagnostic cardiac catheterization for congenital cardiac anomalies, and target zone angioplasty, when performed (eg, atrial septum, Fontan fenestration, right ventricular outflow tract, Mustard/Senning/Warden baffles); initial intracardiac shunt	NJ, NM, SC, WI
33746	Transcatheter intracardiac shunt (TIS) creation by stent placement for congenital cardiac anomalies to establish effective intracardiac flow, including all imaging guidance by the proceduralist, when performed, left and right heart diagnostic cardiac catheterization for congenital cardiac anomalies, and target zone angioplasty, when performed (eg, atrial septum, Fontan fenestration, right ventricular outflow tract, Mustard/Senning/Warden baffles); each additional intracardiac shunt location (List separately in addition to code for primary procedure)	NJ, NM, SC, WI
33750	Shunt; subclavian to pulmonary artery (Blalock-Taussig type operation)	NJ, NM, SC, WI
33755	Shunt; ascending aorta to pulmonary artery (Waterston type operation)	NJ, NM, SC, WI
33762	Shunt; descending aorta to pulmonary artery (Potts-Smith type operation)	NJ, NM, SC, WI
33764	Shunt; central, with prosthetic graft	NJ, NM, SC, WI
33766	Shunt; superior vena cava to pulmonary artery for flow to 1 lung (classical Glenn procedure)	NJ, NM, SC, WI
33767	Shunt; superior vena cava to pulmonary artery for flow to both lungs (bidirectional Glenn procedure)	NJ, NM, SC, WI
33768	Anastomosis, cavopulmonary, second superior vena cava (List separately in addition to primary procedure)	NJ, NM, SC, WI
33770	Repair of transposition of the great arteries with ventricular septal defect and subpulmonary stenosis; without surgical enlargement of ventricular septal defect	NJ, NM, SC, WI
33771	Repair of transposition of the great arteries with ventricular septal defect and subpulmonary stenosis; with surgical enlargement of ventricular septal defect	NJ, NM, SC, WI

33774	Repair of transposition of the great arteries, atrial baffle procedure (eg, Mustard or Senning type) with cardiopulmonary bypass;	NJ, NM, SC, WI
33775	Repair of transposition of the great arteries, atrial baffle procedure (eg, Mustard or Senning type) with cardiopulmonary bypass; with removal of pulmonary band	NJ, NM, SC, WI
33776	Repair of transposition of the great arteries, atrial baffle procedure (eg, Mustard or Senning type) with cardiopulmonary bypass; with closure of ventricular septal defect	NJ, NM, SC, WI
33777	Repair of transposition of the great arteries, atrial baffle procedure (eg, Mustard or Senning type) with cardiopulmonary bypass; with repair of subpulmonic obstruction	NJ, NM, SC, WI
33778	Repair of transposition of the great arteries, aortic pulmonary artery reconstruction (eg, Jatene type);	NJ, NM, SC, WI
33779	Repair of transposition of the great arteries, aortic pulmonary artery reconstruction (eg, Jatene type); with removal of pulmonary band	NJ, NM, SC, WI
33780	Repair of transposition of the great arteries, aortic pulmonary artery reconstruction (eg, Jatene type); with closure of ventricular septal defect	NJ, NM, SC, WI
33781	Repair of transposition of the great arteries, aortic pulmonary artery reconstruction (eg, Jatene type); with repair of subpulmonic obstruction	NJ, NM, SC, WI
33782	Aortic root translocation with ventricular septal defect and pulmonary stenosis repair (ie, Nikaidoh procedure); without coronary ostium reimplantation	NJ, NM, SC, WI
33783	Aortic root translocation with ventricular septal defect and pulmonary stenosis repair (ie, Nikaidoh procedure); with reimplantation of 1 or both coronary ostia	NJ, NM, SC, WI
33786	Total repair, truncus arteriosus (Rastelli type operation)	NJ, NM, SC, WI
33788	Reimplantation of an anomalous pulmonary artery	NJ, NM, SC, WI
33802	Division of aberrant vessel (vascular ring);	NJ, NM, SC, WI
33803	Division of aberrant vessel (vascular ring); with reanastomosis	NJ, NM, SC, WI
33813	Obliteration of aortopulmonary septal defect; without cardiopulmonary bypass	NJ, NM, SC, WI
33814	Obliteration of aortopulmonary septal defect; with cardiopulmonary bypass	NJ, NM, SC, WI
33820	Repair of patent ductus arteriosus; by ligation	NJ, NM, SC, WI
33822	Repair of patent ductus arteriosus; by division, younger than 18 years	NJ, NM, SC, WI
33824	Repair of patent ductus arteriosus; by division, 18 years and older	NJ, NM, SC, WI
33840	Excision of coarctation of aorta, with or without associated patent ductus arteriosus; with direct anastomosis	NJ, NM, SC, WI
33845	Excision of coarctation of aorta, with or without associated patent ductus arteriosus; with graft	NJ, NM, SC, WI
33851	Excision of coarctation of aorta, with or without associated patent ductus arteriosus; repair using either left subclavian artery or prosthetic material as gusset for enlargement	NJ, NM, SC, WI

33852	Repair of hypoplastic or interrupted aortic arch using autogenous or prosthetic material; without cardiopulmonary bypass	NJ, NM, SC, WI
33853	Repair of hypoplastic or interrupted aortic arch using autogenous or prosthetic material; with cardiopulmonary bypass	NJ, NM, SC, WI
33894	Endovascular stent repair of coarctation of the ascending, transverse, or descending thoracic or abdominal aorta, involving stent placement; across major side branches	NJ, NM, SC, WI
33895	Endovascular stent repair of coarctation of the ascending, transverse, or descending thoracic or abdominal aorta, involving stent placement; not crossing major side branches	NJ, NM, SC, WI
33897	Percutaneous transluminal angioplasty of native or recurrent coarctation of the aorta	NJ, NM, SC, WI
33917	Repair of pulmonary artery stenosis by reconstruction with patch or graft	NJ, NM, SC, WI
33920	Repair of pulmonary atresia with ventricular septal defect, by construction or replacement of conduit from right or left ventricle to pulmonary artery	NJ, NM, SC, WI
33924	Ligation and takedown of a systemic-to-pulmonary artery shunt, performed in conjunction with a congenital heart procedure (List separately in addition to code for primary procedure)	NJ, NM, SC, WI
33925	Repair of pulmonary artery arborization anomalies by unifocalization; without cardiopulmonary bypass	NJ, NM, SC, WI
33926	Repair of pulmonary artery arborization anomalies by unifocalization; with cardiopulmonary bypass	NJ, NM, SC, WI
33927	Implantation of a total replacement heart system (artificial heart) with recipient cardiectomy	NJ, NM, SC, WI
33928	Removal and replacement of total replacement heart system (artificial heart)	NJ, NM, SC, WI
33929	Removal of a total replacement heart system (artificial heart) for heart transplantation (List separately in addition to code for primary procedure)	NJ, NM, SC, WI
33933	Backbench standard preparation of cadaver donor heart/lung allograft prior to transplantation, including dissection of allograft from surrounding soft tissues to prepare aorta, superior vena cava, inferior vena cava, and trachea for implantation	NJ, NM, SC, WI
33935	Heart-lung transplant with recipient cardiectomy-pneumonectomy	NJ, NM, SC, WI
33945	Heart transplant, with or without recipient cardiectomy	NJ, NM, SC, WI
33975	Insertion of ventricular assist device; extracorporeal, single ventricle	NJ, NM, SC, WI
33976	Insertion of ventricular assist device; extracorporeal, biventricular	NJ, NM, SC, WI
33979	Insertion of ventricular assist device, implantable intracorporeal, single ventricle	NJ, NM, SC, WI
33981	Replacement of extracorporeal ventricular assist device, single or biventricular, pump(s), single or each pump	NJ, NM, SC, WI

33982	Replacement of ventricular assist device pump(s); implantable intracorporeal, single ventricle, without cardiopulmonary bypass	NJ, NM, SC, WI
33983	Replacement of ventricular assist device pump(s); implantable intracorporeal, single ventricle, with cardiopulmonary bypass	NJ, NM, SC, WI
33999	Unlisted procedure, cardiac surgery	NJ, NM, SC, WI
36000	Introduction of needle or intracatheter, vein	NJ, NM, SC, WI
36010	Introduction of catheter, superior or inferior vena cava	NJ, NM, SC, WI
36012	Selective catheter placement, venous system; second order, or more selective, branch (eg, left adrenal vein, petrosal sinus)	NJ, NM, SC, WI
36215	Selective catheter placement, arterial system; each first order thoracic or brachiocephalic branch, within a vascular family	NJ, NM, SC, WI
36246	Selective catheter placement, arterial system; initial second order abdominal, pelvic, or lower extremity artery branch, within a vascular family	NJ, NM, SC, WI
36299	Unlisted procedure, vascular injection	NJ, NM, SC, WI
36468	Injection(s) of sclerosant for spider veins (telangiectasia), limb or trunk	NJ, NM, SC, WI
36470	Injection of sclerosant; single incompetent vein (other than telangiectasia)	NJ, NM, SC, WI
36471	Injection of sclerosant; multiple incompetent veins (other than telangiectasia), same leg	NJ, NM, SC, WI
36473	Endovenous ablation therapy of incompetent vein, extremity, inclusive of all imaging guidance and monitoring, percutaneous, mechanochemical; first vein treated	NJ, NM, SC, WI
36474	Endovenous ablation therapy of incompetent vein, extremity, inclusive of all imaging guidance and monitoring, percutaneous, mechanochemical; subsequent vein(s) treated in a single extremity, each through separate access sites (List separately in addition to code for primary procedure)	NJ, NM, SC, WI
36475	Endovenous ablation therapy of incompetent vein, extremity, inclusive of all imaging guidance and monitoring, percutaneous, radiofrequency; first vein treated	NJ, NM, SC, WI
36476	Endovenous ablation therapy of incompetent vein, extremity, inclusive of all imaging guidance and monitoring, percutaneous, radiofrequency; subsequent vein(s) treated in a single extremity, each through separate access sites (List separately in addition to code for primary procedure)	NJ, NM, SC, WI
36478	Endovenous ablation therapy of incompetent vein, extremity, inclusive of all imaging guidance and monitoring, percutaneous, laser; first vein treated	NJ, NM, SC, WI
36479	Endovenous ablation therapy of incompetent vein, extremity, inclusive of all imaging guidance and monitoring, percutaneous, laser; subsequent vein(s) treated in a single extremity, each through separate access sites (List separately in addition to code for primary procedure)	NJ, NM, SC, WI
36514	Therapeutic apheresis; for plasma pheresis	NJ, NM, SC, WI

36556	Insertion of non-tunneled centrally inserted central venous catheter; age 5 years or older	NJ, NM, SC, WI
36569	Insertion of peripherally inserted central venous catheter (PICC), without subcutaneous port or pump, without imaging guidance; age 5 years or older	NJ, NM, SC, WI
36571	Insertion of peripherally inserted central venous access device, with subcutaneous port; age 5 years or older	NJ, NM, SC, WI
36581	Replacement, complete, of a tunneled centrally inserted central venous catheter, without subcutaneous port or pump, through same venous access	NJ, NM, SC, WI
36582	Replacement, complete, of a tunneled centrally inserted central venous access device, with subcutaneous port, through same venous access	NJ, NM, SC, WI
36589	Removal of tunneled central venous catheter, without subcutaneous port or pump	NJ, NM, SC, WI
36590	Removal of tunneled central venous access device, with subcutaneous port or pump, central or peripheral insertion	NJ, NM, SC, WI
36821	Arteriovenous anastomosis, open; direct, any site (eg, Cimino type) (separate procedure)	NJ, NM, SC, WI
36901	Introduction of needle(s) and/or catheter(s), dialysis circuit, with diagnostic angiography of the dialysis circuit, including all direct puncture(s) and catheter placement(s), injection(s) of contrast, all necessary imaging from the arterial anastomosis and adjacent artery through entire venous outflow including the inferior or superior vena cava, fluoroscopic guidance, radiological supervision and interpretation and image documentation and report;	NJ, NM, SC, WI
36902	Introduction of needle(s) and/or catheter(s), dialysis circuit, with diagnostic angiography of the dialysis circuit, including all direct puncture(s) and catheter placement(s), injection(s) of contrast, all necessary imaging from the arterial anastomosis and adjacent artery through entire venous outflow including the inferior or superior vena cava, fluoroscopic guidance, radiological supervision and interpretation and image documentation and report; with transluminal balloon angioplasty, peripheral dialysis segment, including all imaging and radiological supervision and interpretation necessary to perform the angioplasty	NJ, NM, SC, WI
37220	Revascularization, endovascular, open or percutaneous, iliac artery, unilateral, initial vessel; with transluminal angioplasty	NJ, NM, SC, WI
37221	Revascularization, endovascular, open or percutaneous, iliac artery, unilateral, initial vessel; with transluminal stent placement(s), includes angioplasty within the same vessel, when performed	NJ, NM, SC, WI
37224	Revascularization, endovascular, open or percutaneous, femoral, popliteal artery(s), unilateral; with transluminal angioplasty	NJ, NM, SC, WI
37225	Revascularization, endovascular, open or percutaneous, femoral, popliteal artery(s), unilateral; with atherectomy, includes angioplasty within the same vessel, when performed	NJ, NM, SC, WI

37226	Revascularization, endovascular, open or percutaneous, femoral, popliteal artery(s), unilateral; with transluminal stent placement(s), includes angioplasty within the same vessel, when performed	NJ, NM, SC, WI
37227	Revascularization, endovascular, open or percutaneous, femoral, popliteal artery(s), unilateral; with transluminal stent placement(s) and atherectomy, includes angioplasty within the same vessel, when performed	NJ, NM, SC, WI
37228	Revascularization, endovascular, open or percutaneous, tibial, peroneal artery, unilateral, initial vessel; with transluminal angioplasty	NJ, NM, SC, WI
37229	Revascularization, endovascular, open or percutaneous, tibial, peroneal artery, unilateral, initial vessel; with atherectomy, includes angioplasty within the same vessel, when performed	NJ, NM, SC, WI
37230	Revascularization, endovascular, open or percutaneous, tibial, peroneal artery, unilateral, initial vessel; with transluminal stent placement(s), includes angioplasty within the same vessel, when performed	NJ, NM, SC, WI
37231	Revascularization, endovascular, open or percutaneous, tibial, peroneal artery, unilateral, initial vessel; with transluminal stent placement(s) and atherectomy, includes angioplasty within the same vessel, when performed	NJ, NM, SC, WI
37242	Vascular embolization or occlusion, inclusive of all radiological supervision and interpretation, intraprocedural roadmapping, and imaging guidance necessary to complete the intervention; arterial, other than hemorrhage or tumor (eg, congenital or acquired arterial malformations, arteriovenous malformations, arteriovenous fistulas, aneurysms, pseudoaneurysms)	NJ, NM, SC, WI
37243	Vascular embolization or occlusion, inclusive of all radiological supervision and interpretation, intraprocedural roadmapping, and imaging guidance necessary to complete the intervention; for tumors, organ ischemia, or infarction	NJ, NM, SC, WI
37248	Transluminal balloon angioplasty (except dialysis circuit), open or percutaneous, including all imaging and radiological supervision and interpretation necessary to perform the angioplasty within the same vein; initial vein	NJ, NM, SC, WI
37501	Unlisted vascular endoscopy procedure	NJ, NM, SC, WI
37607	Ligation or banding of angioaccess arteriovenous fistula	NJ, NM, SC, WI
37609	Ligation or biopsy, temporal artery	NJ, NM, SC, WI
37700	Ligation and division of long saphenous vein at saphenofemoral junction, or distal interruptions	NJ, NM, SC, WI
37718	Ligation, division, and stripping, short saphenous vein	NJ, NM, SC, WI
37722	Ligation, division, and stripping, long (greater) saphenous veins from saphenofemoral junction to knee or below	NJ, NM, SC, WI
37761	Ligation of perforator vein(s), subfascial, open, including ultrasound guidance, when performed, 1 leg	NJ, NM, SC, WI
37765	Stab phlebectomy of varicose veins, 1 extremity; 10-20 stab incisions	NJ, NM, SC, WI

37766	Stab phlebectomy of varicose veins, 1 extremity; more than 20 incisions	NJ, NM, SC, WI
37780	Ligation and division of short saphenous vein at saphenopopliteal junction (separate procedure)	NJ, NM, SC, WI
37785	Ligation, division, and/or excision of varicose vein cluster(s), 1 leg	NJ, NM, SC, WI
37799	Unlisted procedure, vascular surgery	NJ, NM, SC, WI
38129	Unlisted laparoscopy procedure, spleen	NJ, NM, SC, WI
38204	Management of recipient hematopoietic progenitor cell donor search and cell acquisition	NJ, NM, SC, WI
38205	Blood-derived hematopoietic progenitor cell harvesting for transplantation, per collection; allogeneic	NJ, NM, SC, WI
38206	Blood-derived hematopoietic progenitor cell harvesting for transplantation, per collection; autologous	NJ, NM, SC, WI
38208	Transplant preparation of hematopoietic progenitor cells; thawing of previously frozen harvest, without washing, per donor	NJ, NM, SC, WI
38209	Transplant preparation of hematopoietic progenitor cells; thawing of previously frozen harvest, with washing, per donor	NJ, NM, SC, WI
38210	Transplant preparation of hematopoietic progenitor cells; specific cell depletion within harvest, T-cell depletion	NJ, NM, SC, WI
38211	Transplant preparation of hematopoietic progenitor cells; tumor cell depletion	NJ, NM, SC, WI
38212	Transplant preparation of hematopoietic progenitor cells; red blood cell removal	NJ, NM, SC, WI
38213	Transplant preparation of hematopoietic progenitor cells; platelet depletion	NJ, NM, SC, WI
38214	Transplant preparation of hematopoietic progenitor cells; plasma (volume) depletion	NJ, NM, SC, WI
38215	Transplant preparation of hematopoietic progenitor cells; cell concentration in plasma, mononuclear, or buffy coat layer	NJ, NM, SC, WI
38221	Diagnostic bone marrow; biopsy(ies)	NJ, NM, SC, WI
38222	Diagnostic bone marrow; biopsy(ies) and aspiration(s)	NJ, NM, SC, WI
38230	Bone marrow harvesting for transplantation; allogeneic	NJ, NM, SC, WI
38232	Bone marrow harvesting for transplantation; autologous	NJ, NM, SC, WI
38240	Hematopoietic progenitor cell (HPC); allogeneic transplantation per donor	NJ, NM, SC, WI
38241	Hematopoietic progenitor cell (HPC); autologous transplantation	NJ, NM, SC, WI
38242	Allogeneic lymphocyte infusions	NJ, NM, SC, WI
38243	Hematopoietic progenitor cell (HPC); HPC boost	NJ, NM, SC, WI
38500	Biopsy or excision of lymph node(s); open, superficial	NJ, NM, SC, WI
38505	Biopsy or excision of lymph node(s); by needle, superficial (eg, cervical, inguinal, axillary)	NJ, NM, SC, WI
38510	Biopsy or excision of lymph node(s); open, deep cervical node(s)	NJ, NM, SC, WI
38520	Biopsy or excision of lymph node(s); open, deep cervical node(s) with excision scalene fat pad	NJ, NM, SC, WI
38525	Biopsy or excision of lymph node(s); open, deep axillary node(s)	NJ, NM, SC, WI

38589	Unlisted laparoscopy procedure, lymphatic system	NJ, NM, SC, WI
38740	Axillary lymphadenectomy; superficial	NJ, NM, SC, WI
38760	Inguinofemoral lymphadenectomy, superficial, including Cloquet's node (separate procedure)	NJ, NM, SC, WI
38999	Unlisted procedure, hemic or lymphatic system	NJ, NM, SC, WI
39499	Unlisted procedure, mediastinum	NJ, NM, SC, WI
39599	Unlisted procedure, diaphragm	NJ, NM, SC, WI
40799	Unlisted procedure, lips	NJ, NM, SC, WI
40810	Excision of lesion of mucosa and submucosa, vestibule of mouth; without repair	NJ, NM, SC, WI
40812	Excision of lesion of mucosa and submucosa, vestibule of mouth; with simple repair	NJ, NM, SC, WI
40899	Unlisted procedure, vestibule of mouth	NJ, NM, SC, WI
41110	Excision of lesion of tongue without closure	NJ, NM, SC, WI
41112	Excision of lesion of tongue with closure; anterior two-thirds	NJ, NM, SC, WI
41113	Excision of lesion of tongue with closure; posterior one-third	NJ, NM, SC, WI
41520	Frenoplasty (surgical revision of frenum, eg, with Z-plasty)	NJ, NM, SC, WI
41599	Unlisted procedure, tongue, floor of mouth	NJ, NM, SC, WI
41899	Unlisted procedure, dentoalveolar structures	NJ, NM, SC, WI
42104	Excision, lesion of palate, uvula; without closure	NJ, NM, SC, WI
42106	Excision, lesion of palate, uvula; with simple primary closure	NJ, NM, SC, WI
42140	Uvulectomy, excision of uvula	NJ, NM, SC, WI
42145	Palatopharyngoplasty (eg, uvulopalatopharyngoplasty, uvulopharyngoplasty)	NJ, NM, SC, WI
42299	Unlisted procedure, palate, uvula	NJ, NM, SC, WI
42408	Excision of sublingual salivary cyst (ranula)	NJ, NM, SC, WI
42420	Excision of parotid tumor or parotid gland; total, with dissection and preservation of facial nerve	NJ, NM, SC, WI
42425	Excision of parotid tumor or parotid gland; total, en bloc removal with sacrifice of facial nerve	NJ, NM, SC, WI
42440	Excision of submandibular (submaxillary) gland	NJ, NM, SC, WI
42699	Unlisted procedure, salivary glands or ducts	NJ, NM, SC, WI
42800	Biopsy; oropharynx	NJ, NM, SC, WI
42810	Excision branchial cleft cyst or vestige, confined to skin and subcutaneous tissues	NJ, NM, SC, WI
42821	Tonsillectomy and adenoidectomy; age 12 or over	NJ, NM, SC, WI
42826	Tonsillectomy, primary or secondary; age 12 or over	NJ, NM, SC, WI
42831	Adenoidectomy, primary; age 12 or over	NJ, NM, SC, WI
42999	Unlisted procedure, pharynx, adenoids, or tonsils	NJ, NM, SC, WI
43200	Esophagoscopy, flexible, transoral; diagnostic, including collection of specimen(s) by brushing or washing, when performed (separate procedure)	NJ, NM, SC, WI
43202	Esophagoscopy, flexible, transoral; with biopsy, single or multiple	NJ, NM, SC, WI
43220	Esophagoscopy, flexible, transoral; with transendoscopic balloon dilation (less than 30 mm diameter)	NJ, NM, SC, WI
43226	Esophagoscopy, flexible, transoral; with insertion of guide wire followed by passage of dilator(s) over guide wire	NJ, NM, SC, WI

43229	Esophagoscopy, flexible, transoral; with ablation of tumor(s), polyp(s), or other lesion(s) (includes pre- and post-dilation and guide wire passage, when performed)	NJ, NM, SC, WI
43235	Esophagogastroduodenoscopy, flexible, transoral; diagnostic, including collection of specimen(s) by brushing or washing, when performed (separate procedure)	NJ, NM, SC, WI
43236	Esophagogastroduodenoscopy, flexible, transoral; with directed submucosal injection(s), any substance	NJ, NM, SC, WI
43239	Esophagogastroduodenoscopy, flexible, transoral; with biopsy, single or multiple	NJ, NM, SC, WI
43247	Esophagogastroduodenoscopy, flexible, transoral; with removal of foreign body(s)	NJ, NM, SC, WI
43248	Esophagogastroduodenoscopy, flexible, transoral; with insertion of guide wire followed by passage of dilator(s) through esophagus over guide wire	NJ, NM, SC, WI
43249	Esophagogastroduodenoscopy, flexible, transoral; with transendoscopic balloon dilation of esophagus (less than 30 mm diameter)	NJ, NM, SC, WI
43250	Esophagogastroduodenoscopy, flexible, transoral; with removal of tumor(s), polyp(s), or other lesion(s) by hot biopsy forceps	NJ, NM, SC, WI
43251	Esophagogastroduodenoscopy, flexible, transoral; with removal of tumor(s), polyp(s), or other lesion(s) by snare technique	NJ, NM, SC, WI
43254	Esophagogastroduodenoscopy, flexible, transoral; with endoscopic mucosal resection	NJ, NM, SC, WI
43255	Esophagogastroduodenoscopy, flexible, transoral; with control of bleeding, any method	NJ, NM, SC, WI
43270	Esophagogastroduodenoscopy, flexible, transoral; with ablation of tumor(s), polyp(s), or other lesion(s) (includes pre- and post-dilation and guide wire passage, when performed)	NJ, NM, SC, WI
43289	Unlisted laparoscopy procedure, esophagus	NJ, NM, SC, WI
43499	Unlisted procedure, esophagus	NJ, NM, SC, WI
43644	Laparoscopy, surgical, gastric restrictive procedure; with gastric bypass and Roux-en-Y gastroenterostomy (roux limb 150 cm or less)	NJ, NM
43645	Laparoscopy, surgical, gastric restrictive procedure; with gastric bypass and small intestine reconstruction to limit absorption	NJ, NM
43647	Laparoscopy, surgical; implantation or replacement of gastric neurostimulator electrodes, antrum	NJ, NM, SC, WI
43648	Laparoscopy, surgical; revision or removal of gastric neurostimulator electrodes, antrum	NJ, NM, SC, WI
43659	Unlisted laparoscopy procedure, stomach	NJ, NM, SC, WI
43770	Laparoscopy, surgical, gastric restrictive procedure; placement of adjustable gastric restrictive device (eg, gastric band and subcutaneous port components)	NJ, NM
43771	Laparoscopy, surgical, gastric restrictive procedure; revision of adjustable gastric restrictive device component only	NJ, NM

43772	Laparoscopy, surgical, gastric restrictive procedure; removal of adjustable gastric restrictive device component only	NJ, NM, SC, WI
43773	Laparoscopy, surgical, gastric restrictive procedure; removal and replacement of adjustable gastric restrictive device component only	NJ, NM
43774	Laparoscopy, surgical, gastric restrictive procedure; removal of adjustable gastric restrictive device and subcutaneous port components	NJ, NM, SC, WI
43775	Laparoscopy, surgical, gastric restrictive procedure; longitudinal gastrectomy (ie, sleeve gastrectomy)	NJ, NM
43842	Gastric restrictive procedure, without gastric bypass, for morbid obesity; vertical-banded gastroplasty	NJ, NM
43843	Gastric restrictive procedure, without gastric bypass, for morbid obesity; other than vertical-banded gastroplasty	NJ, NM
43845	Gastric restrictive procedure with partial gastrectomy, pylorus-preserving duodenoileostomy and ileoileostomy (50 to 100 cm common channel) to limit absorption (biliopancreatic diversion with duodenal switch)	NJ, NM
43846	Gastric restrictive procedure, with gastric bypass for morbid obesity; with short limb (150 cm or less) Roux-en-Y gastroenterostomy	NJ, NM
43847	Gastric restrictive procedure, with gastric bypass for morbid obesity; with small intestine reconstruction to limit absorption	NJ, NM
43848	Revision, open, of gastric restrictive procedure for morbid obesity, other than adjustable gastric restrictive device (separate procedure)	NJ, NM
43860	Revision of gastrojejunal anastomosis (gastrojejunostomy) with reconstruction, with or without partial gastrectomy or intestine resection; without vagotomy	NJ, NM
43865	Revision of gastrojejunal anastomosis (gastrojejunostomy) with reconstruction, with or without partial gastrectomy or intestine resection; with vagotomy	NJ, NM
43881	Implantation or replacement of gastric neurostimulator electrodes, antrum, open	NJ, NM, SC, WI
43882	Revision or removal of gastric neurostimulator electrodes, antrum, open	NJ, NM, SC, WI
43886	Gastric restrictive procedure, open; revision of subcutaneous port component only	NJ, NM
43887	Gastric restrictive procedure, open; removal of subcutaneous port component only	NJ, NM
43888	Gastric restrictive procedure, open; removal and replacement of subcutaneous port component only	NJ, NM
43999	Unlisted procedure, stomach	NJ, NM, SC, WI
44135	Intestinal allotransplantation; from cadaver donor	NJ, NM, SC, WI
44136	Intestinal allotransplantation; from living donor	NJ, NM, SC, WI
44137	Removal of transplanted intestinal allograft, complete	NJ, NM, SC, WI
44238	Unlisted laparoscopy procedure, intestine (except rectum)	NJ, NM, SC, WI
44388	Colonoscopy through stoma; diagnostic, including collection of specimen(s) by brushing or washing, when performed (separate procedure)	NJ, NM, SC, WI

44389	Colonoscopy through stoma; with biopsy, single or multiple	NJ, NM, SC, WI
44392	Colonoscopy through stoma; with removal of tumor(s), polyp(s), or other lesion(s) by hot biopsy forceps	NJ, NM, SC, WI
44394	Colonoscopy through stoma; with removal of tumor(s), polyp(s), or other lesion(s) by snare technique	NJ, NM, SC, WI
44715	Backbench standard preparation of cadaver or living donor intestine allograft prior to transplantation, including mobilization and fashioning of the superior mesenteric artery and vein	NJ, NM, SC, WI
44720	Backbench reconstruction of cadaver or living donor intestine allograft prior to transplantation; venous anastomosis, each	NJ, NM, SC, WI
44721	Backbench reconstruction of cadaver or living donor intestine allograft prior to transplantation; arterial anastomosis, each	NJ, NM, SC, WI
44799	Unlisted procedure, small intestine	NJ, NM, SC, WI
44899	Unlisted procedure, Meckel's diverticulum and the mesentery	NJ, NM, SC, WI
44979	Unlisted laparoscopy procedure, appendix	NJ, NM, SC, WI
45172	Excision of rectal tumor, transanal approach; including muscularis propria (ie, full thickness)	NJ, NM, SC, WI
45378	Colonoscopy, flexible; diagnostic, including collection of specimen(s) by brushing or washing, when performed (separate procedure)	NJ, NM, SC, WI
45379	Colonoscopy, flexible; with removal of foreign body(s)	NJ, NM, SC, WI
45380	Colonoscopy, flexible; with biopsy, single or multiple	NJ, NM, SC, WI
45381	Colonoscopy, flexible; with directed submucosal injection(s), any substance	NJ, NM, SC, WI
45384	Colonoscopy, flexible; with removal of tumor(s), polyp(s), or other lesion(s) by hot biopsy forceps	NJ, NM, SC, WI
45385	Colonoscopy, flexible; with removal of tumor(s), polyp(s), or other lesion(s) by snare technique	NJ, NM, SC, WI
45386	Colonoscopy, flexible; with transendoscopic balloon dilation	NJ, NM, SC, WI
45390	Colonoscopy, flexible; with endoscopic mucosal resection	NJ, NM, SC, WI
45398	Colonoscopy, flexible; with band ligation(s) (eg, hemorrhoids)	NJ, NM, SC, WI
45399	Unlisted procedure, colon	NJ, NM, SC, WI
45990	Anorectal exam, surgical, requiring anesthesia (general, spinal, or epidural), diagnostic	NJ, NM, SC, WI
45999	Unlisted procedure, rectum	NJ, NM, SC, WI
46080	Sphincterotomy, anal, division of sphincter (separate procedure)	NJ, NM, SC, WI
46200	Fissurectomy, including sphincterotomy, when performed	NJ, NM, SC, WI
46220	Excision of single external papilla or tag, anus	NJ, NM, SC, WI
46221	Hemorrhoidectomy, internal, by rubber band ligation(s)	NJ, NM, SC, WI
46250	Hemorrhoidectomy, external, 2 or more columns/groups	NJ, NM, SC, WI
46255	Hemorrhoidectomy, internal and external, single column/group;	NJ, NM, SC, WI
46257	Hemorrhoidectomy, internal and external, single column/group; with fissurectomy	NJ, NM, SC, WI
46261	Hemorrhoidectomy, internal and external, 2 or more columns/groups; with fissurectomy	NJ, NM, SC, WI

46270	Surgical treatment of anal fistula (fistulectomy/fistulotomy); subcutaneous	NJ, NM, SC, WI
46505	Chemodenervation of internal anal sphincter	NJ, NM, SC, WI
46612	Anoscopy; with removal of multiple tumors, polyps, or other lesions by hot biopsy forceps, bipolar cautery or snare technique	NJ, NM, SC, WI
46910	Destruction of lesion(s), anus (eg, condyloma, papilloma, molluscum contagiosum, herpetic vesicle), simple; electrodesiccation	NJ, NM, SC, WI
46946	Hemorrhoidectomy, internal, by ligation other than rubber band; 2 or more hemorrhoid columns/groups, without imaging guidance	NJ, NM, SC, WI
46999	Unlisted procedure, anus	NJ, NM, SC, WI
47000	Biopsy of liver, needle; percutaneous	NJ, NM, SC, WI
47133	Donor hepatectomy (including cold preservation), from cadaver donor	NJ, NM, SC, WI
47135	Liver allotransplantation, orthotopic, partial or whole, from cadaver or living donor, any age	NJ, NM, SC, WI
47140	Donor hepatectomy (including cold preservation), from living donor; left lateral segment only (segments II and III)	NJ, NM, SC, WI
47141	Donor hepatectomy (including cold preservation), from living donor; total left lobectomy (segments II, III and IV)	NJ, NM, SC, WI
47142	Donor hepatectomy (including cold preservation), from living donor; total right lobectomy (segments V, VI, VII and VIII)	NJ, NM, SC, WI
47144	Backbench standard preparation of cadaver donor whole liver graft prior to allotransplantation, including cholecystectomy, if necessary, and dissection and removal of surrounding soft tissues to prepare the vena cava, portal vein, hepatic artery, and common bile duct for implantation; with trisegment split of whole liver graft into 2 partial liver grafts (ie, left lateral segment [segments II and III] and right trisegment [segments I and IV through VIII])	NJ, NM, SC, WI
47145	Backbench standard preparation of cadaver donor whole liver graft prior to allotransplantation, including cholecystectomy, if necessary, and dissection and removal of surrounding soft tissues to prepare the vena cava, portal vein, hepatic artery, and common bile duct for implantation; with lobe split of whole liver graft into 2 partial liver grafts (ie, left lobe [segments II, III, and IV] and right lobe [segments I and V through VIII])	NJ, NM, SC, WI
47146	Backbench reconstruction of cadaver or living donor liver graft prior to allotransplantation; venous anastomosis, each	NJ, NM, SC, WI
47379	Unlisted laparoscopic procedure, liver	NJ, NM, SC, WI
47399	Unlisted procedure, liver	NJ, NM, SC, WI
47579	Unlisted laparoscopy procedure, biliary tract	NJ, NM, SC, WI
47999	Unlisted procedure, biliary tract	NJ, NM, SC, WI
48554	Transplantation of pancreatic allograft	NJ, NM, SC, WI
48999	Unlisted procedure, pancreas	NJ, NM, SC, WI
49329	Unlisted laparoscopy procedure, abdomen, peritoneum and omentum	NJ, NM, SC, WI
49505	Repair initial inguinal hernia, age 5 years or older; reducible	NJ, NM, SC, WI

49550	Repair initial femoral hernia, any age; reducible	NJ, NM, SC, WI
49650	Laparoscopy, surgical; repair initial inguinal hernia	NJ, NM, SC, WI
49651	Laparoscopy, surgical; repair recurrent inguinal hernia	NJ, NM, SC, WI
49659	Unlisted laparoscopy procedure, hernioplasty, herniorrhaphy, herniotomy	NJ, NM, SC, WI
49999	Unlisted procedure, abdomen, peritoneum and omentum	NJ, NM, SC, WI
50325	Backbench standard preparation of living donor renal allograft (open or laparoscopic) prior to transplantation, including dissection and removal of perinephric fat and preparation of ureter(s), renal vein(s), and renal artery(s), ligating branches, as necessary	NJ, NM, SC, WI
50340	Recipient nephrectomy (separate procedure)	NJ, NM, SC, WI
50360	Renal allotransplantation, implantation of graft; without recipient nephrectomy	NJ, NM, SC, WI
50365	Renal allotransplantation, implantation of graft; with recipient nephrectomy	NJ, NM, SC, WI
50370	Removal of transplanted renal allograft	NJ, NM, SC, WI
50430	Injection procedure for antegrade nephrostogram and/or ureterogram, complete diagnostic procedure including imaging guidance (eg, ultrasound and fluoroscopy) and all associated radiological supervision and interpretation; new access	NJ, NM, SC, WI
50435	Exchange nephrostomy catheter, percutaneous, including diagnostic nephrostogram and/or ureterogram when performed, imaging guidance (eg, ultrasound and/or fluoroscopy) and all associated radiological supervision and interpretation	NJ, NM, SC, WI
50549	Unlisted laparoscopy procedure, renal	NJ, NM, SC, WI
50575	Renal endoscopy through nephrotomy or pyelotomy, with or without irrigation, instillation, or ureteropyelography, exclusive of radiologic service; with endopyelotomy (includes cystoscopy, ureteroscopy, dilation of ureter and ureteral pelvic junction, incision of ureteral pelvic junction and insertion of endopyelotomy stent)	NJ, NM, SC, WI
50590	Lithotripsy, extracorporeal shock wave	NJ, NM, SC, WI
50688	Change of ureterostomy tube or externally accessible ureteral stent via ileal conduit	NJ, NM, SC, WI
50949	Unlisted laparoscopy procedure, ureter	NJ, NM, SC, WI
51102	Aspiration of bladder; with insertion of suprapubic catheter	NJ, NM, SC, WI
51702	Insertion of temporary indwelling bladder catheter; simple (eg, Foley)	NJ, NM, SC, WI
51710	Change of cystostomy tube; complicated	NJ, NM, SC, WI
51715	Endoscopic injection of implant material into the submucosal tissues of the urethra and/or bladder neck	NJ, NM, SC, WI
51720	Bladder instillation of anticarcinogenic agent (including retention time)	NJ, NM, SC, WI
51726	Complex cystometrogram (ie, calibrated electronic equipment);	NJ, NM, SC, WI
51728	Complex cystometrogram (ie, calibrated electronic equipment); with voiding pressure studies (ie, bladder voiding pressure), any technique	NJ, NM, SC, WI

51729	Complex cystometrogram (ie, calibrated electronic equipment); with voiding pressure studies (ie, bladder voiding pressure) and urethral pressure profile studies (ie, urethral closure pressure profile), any technique	NJ, NM, SC, WI
51999	Unlisted laparoscopy procedure, bladder	NJ, NM, SC, WI
52000	Cystourethroscopy (separate procedure)	NJ, NM, SC, WI
52001	Cystourethroscopy with irrigation and evacuation of multiple obstructing clots	NJ, NM, SC, WI
52005	Cystourethroscopy, with ureteral catheterization, with or without irrigation, instillation, or ureteropyelography, exclusive of radiologic service;	NJ, NM, SC, WI
52007	Cystourethroscopy, with ureteral catheterization, with or without irrigation, instillation, or ureteropyelography, exclusive of radiologic service; with brush biopsy of ureter and/or renal pelvis	NJ, NM, SC, WI
52204	Cystourethroscopy, with biopsy(s)	NJ, NM, SC, WI
52214	Cystourethroscopy, with fulguration (including cryosurgery or laser surgery) of trigone, bladder neck, prostatic fossa, urethra, or periurethral glands	NJ, NM, SC, WI
52224	Cystourethroscopy, with fulguration (including cryosurgery or laser surgery) or treatment of MINOR (less than 0.5 cm) lesion(s) with or without biopsy	NJ, NM, SC, WI
52234	Cystourethroscopy, with fulguration (including cryosurgery or laser surgery) and/or resection of; SMALL bladder tumor(s) (0.5 up to 2.0 cm)	NJ, NM, SC, WI
52235	Cystourethroscopy, with fulguration (including cryosurgery or laser surgery) and/or resection of; MEDIUM bladder tumor(s) (2.0 to 5.0 cm)	NJ, NM, SC, WI
52260	Cystourethroscopy, with dilation of bladder for interstitial cystitis; general or conduction (spinal) anesthesia	NJ, NM, SC, WI
52265	Cystourethroscopy, with dilation of bladder for interstitial cystitis; local anesthesia	NJ, NM, SC, WI
52275	Cystourethroscopy, with internal urethrotomy; male	NJ, NM, SC, WI
52276	Cystourethroscopy with direct vision internal urethrotomy	NJ, NM, SC, WI
52281	Cystourethroscopy, with calibration and/or dilation of urethral stricture or stenosis, with or without meatotomy, with or without injection procedure for cystography, male or female	NJ, NM, SC, WI
52282	Cystourethroscopy, with insertion of permanent urethral stent	NJ, NM, SC, WI
52283	Cystourethroscopy, with steroid injection into stricture	NJ, NM, SC, WI
52285	Cystourethroscopy for treatment of the female urethral syndrome with any or all of the following: urethral meatotomy, urethral dilation, internal urethrotomy, lysis of urethrovaginal septal fibrosis, lateral incisions of the bladder neck, and fulguration of polyp(s) of urethra, bladder neck, and/or trigone	NJ, NM, SC, WI
52287	Cystourethroscopy, with injection(s) for chemodenervation of the bladder	NJ, NM, SC, WI
52300	Cystourethroscopy; with resection or fulguration of orthotopic ureterocele(s), unilateral or bilateral	NJ, NM, SC, WI

52310	Cystourethroscopy, with removal of foreign body, calculus, or ureteral stent from urethra or bladder (separate procedure); simple	NJ, NM, SC, WI
52315	Cystourethroscopy, with removal of foreign body, calculus, or ureteral stent from urethra or bladder (separate procedure); complicated	NJ, NM, SC, WI
52317	Litholapaxy: crushing or fragmentation of calculus by any means in bladder and removal of fragments; simple or small (less than 2.5 cm)	NJ, NM, SC, WI
52320	Cystourethroscopy (including ureteral catheterization); with removal of ureteral calculus	NJ, NM, SC, WI
52325	Cystourethroscopy (including ureteral catheterization); with fragmentation of ureteral calculus (eg, ultrasonic or electrohydraulic technique)	NJ, NM, SC, WI
52327	Cystourethroscopy (including ureteral catheterization); with subureteric injection of implant material	NJ, NM, SC, WI
52330	Cystourethroscopy (including ureteral catheterization); with manipulation, without removal of ureteral calculus	NJ, NM, SC, WI
52332	Cystourethroscopy, with insertion of indwelling ureteral stent (eg, Gibbons or double-J type)	NJ, NM, SC, WI
52341	Cystourethroscopy; with treatment of ureteral stricture (eg, balloon dilation, laser, electrocautery, and incision)	NJ, NM, SC, WI
52344	Cystourethroscopy with ureteroscopy; with treatment of ureteral stricture (eg, balloon dilation, laser, electrocautery, and incision)	NJ, NM, SC, WI
52351	Cystourethroscopy, with ureteroscopy and/or pyeloscopy; diagnostic	NJ, NM, SC, WI
52352	Cystourethroscopy, with ureteroscopy and/or pyeloscopy; with removal or manipulation of calculus (ureteral catheterization is included)	NJ, NM, SC, WI
52353	Cystourethroscopy, with ureteroscopy and/or pyeloscopy; with lithotripsy (ureteral catheterization is included)	NJ, NM, SC, WI
52354	Cystourethroscopy, with ureteroscopy and/or pyeloscopy; with biopsy and/or fulguration of ureteral or renal pelvic lesion	NJ, NM, SC, WI
52356	Cystourethroscopy, with ureteroscopy and/or pyeloscopy; with lithotripsy including insertion of indwelling ureteral stent (eg, Gibbons or double-J type)	NJ, NM, SC, WI
52402	Cystourethroscopy with transurethral resection or incision of ejaculatory ducts	NJ, NM, SC, WI
52441	Cystourethroscopy, with insertion of permanent adjustable transprostatic implant; single implant	NJ, NM, SC, WI
52442	Cystourethroscopy, with insertion of permanent adjustable transprostatic implant; each additional permanent adjustable transprostatic implant (List separately in addition to code for primary procedure)	NJ, NM, SC, WI
52450	Transurethral incision of prostate	NJ, NM, SC, WI
52500	Transurethral resection of bladder neck (separate procedure)	NJ, NM, SC, WI

52630	Transurethral resection; residual or regrowth of obstructive prostate tissue including control of postoperative bleeding, complete (vasectomy, meatotomy, cystourethroscopy, urethral calibration and/or dilation, and internal urethrotomy are included)	NJ, NM, SC, WI
52640	Transurethral resection; of postoperative bladder neck contracture	NJ, NM, SC, WI
53020	Meatotomy, cutting of meatus (separate procedure); except infant	NJ, NM, SC, WI
53230	Excision of urethral diverticulum (separate procedure); female	NJ, NM, SC, WI
53260	Excision or fulguration; urethral polyp(s), distal urethra	NJ, NM, SC, WI
53265	Excision or fulguration; urethral caruncle	NJ, NM, SC, WI
53270	Excision or fulguration; Skene's glands	NJ, NM, SC, WI
53410	Urethroplasty, 1-stage reconstruction of male anterior urethra	NJ, NM, SC, WI
53430	Urethroplasty, reconstruction of female urethra	NJ, NM, SC, WI
53440	Sling operation for correction of male urinary incontinence (eg, fascia or synthetic)	NJ, NM, SC, WI
53445	Insertion of inflatable urethral/bladder neck sphincter, including placement of pump, reservoir, and cuff	NJ, NM, SC, WI
53450	Urethromeatoplasty, with mucosal advancement	NJ, NM, SC, WI
53605	Dilation of urethral stricture or vesical neck by passage of sound or urethral dilator, male, general or conduction (spinal) anesthesia	NJ, NM, SC, WI
53665	Dilation of female urethra, general or conduction (spinal) anesthesia	NJ, NM, SC, WI
53850	Transurethral destruction of prostate tissue; by microwave thermotherapy	NJ, NM, SC, WI
53852	Transurethral destruction of prostate tissue; by radiofrequency thermotherapy	NJ, NM, SC, WI
53899	Unlisted procedure, urinary system	NJ, NM, SC, WI
54001	Slitting of prepuce, dorsal or lateral (separate procedure); except newborn	NJ, NM, SC, WI
54055	Destruction of lesion(s), penis (eg, condyloma, papilloma, molluscum contagiosum, herpetic vesicle), simple; electrodesiccation	NJ, NM, SC, WI
54057	Destruction of lesion(s), penis (eg, condyloma, papilloma, molluscum contagiosum, herpetic vesicle), simple; laser surgery	NJ, NM, SC, WI
54060	Destruction of lesion(s), penis (eg, condyloma, papilloma, molluscum contagiosum, herpetic vesicle), simple; surgical excision	NJ, NM, SC, WI
54065	Destruction of lesion(s), penis (eg, condyloma, papilloma, molluscum contagiosum, herpetic vesicle), extensive (eg, laser surgery, electrosurgery, cryosurgery, chemosurgery)	NJ, NM, SC, WI
54100	Biopsy of penis; (separate procedure)	NJ, NM, SC, WI
54110	Excision of penile plaque (Peyronie disease);	NJ, NM, SC, WI
54125	Amputation of penis; complete	NJ, NM, SC, WI
54150	Circumcision, using clamp or other device with regional dorsal penile or ring block	NJ, NM, SC, WI

54161	Circumcision, surgical excision other than clamp, device, or dorsal slit; older than 28 days of age	NJ, NM, SC, WI
54162	Lysis or excision of penile post-circumcision adhesions	NJ, NM, SC, WI
54163	Repair incomplete circumcision	NJ, NM, SC, WI
54164	Frenulotomy of penis	NJ, NM, SC, WI
54300	Plastic operation of penis for straightening of chordee (eg, hypospadias), with or without mobilization of urethra	NJ, NM, SC, WI
54360	Plastic operation on penis to correct angulation	NJ, NM, SC, WI
54400	Insertion of penile prosthesis; non-inflatable (semi-rigid)	NJ, NM, SC, WI
54401	Insertion of penile prosthesis; inflatable (self-contained)	NJ, NM, SC, WI
54405	Insertion of multi-component, inflatable penile prosthesis, including placement of pump, cylinders, and reservoir	NJ, NM, SC, WI
54450	Foreskin manipulation including lysis of preputial adhesions and stretching	NJ, NM, SC, WI
54500	Biopsy of testis, needle (separate procedure)	NJ, NM, SC, WI
54505	Biopsy of testis, incisional (separate procedure)	NJ, NM, SC, WI
54512	Excision of extraparenchymal lesion of testis	NJ, NM, SC, WI
54520	Orchiectomy, simple (including subcapsular), with or without testicular prosthesis, scrotal or inguinal approach	NJ, NM, SC, WI
54530	Orchiectomy, radical, for tumor; inguinal approach	NJ, NM, SC, WI
54600	Reduction of torsion of testis, surgical, with or without fixation of contralateral testis	NJ, NM, SC, WI
54620	Fixation of contralateral testis (separate procedure)	NJ, NM, SC, WI
54640	Orchiopexy, inguinal or scrotal approach	NJ, NM, SC, WI
54660	Insertion of testicular prosthesis (separate procedure)	NJ, NM, SC, WI
54690	Laparoscopy, surgical; orchiectomy	NJ, NM, SC, WI
54699	Unlisted laparoscopy procedure, testis	NJ, NM, SC, WI
54700	Incision and drainage of epididymis, testis and/or scrotal space (eg, abscess or hematoma)	NJ, NM, SC, WI
54830	Excision of local lesion of epididymis	NJ, NM, SC, WI
54840	Excision of spermatocele, with or without epididymectomy	NJ, NM, SC, WI
54860	Epididymectomy; unilateral	NJ, NM, SC, WI
55040	Excision of hydrocele; unilateral	NJ, NM, SC, WI
55041	Excision of hydrocele; bilateral	NJ, NM, SC, WI
55060	Repair of tunica vaginalis hydrocele (Bottle type)	NJ, NM, SC, WI
55100	Drainage of scrotal wall abscess	NJ, NM, SC, WI
55110	Scrotal exploration	NJ, NM, SC, WI
55120	Removal of foreign body in scrotum	NJ, NM, SC, WI
55175	Scrotoplasty; simple	NJ, NM, SC, WI
55180	Scrotoplasty; complicated	NJ, NM, SC, WI
55500	Excision of hydrocele of spermatic cord, unilateral (separate procedure)	NJ, NM, SC, WI
55520	Excision of lesion of spermatic cord (separate procedure)	NJ, NM, SC, WI
55540	Excision of varicocele or ligation of spermatic veins for varicocele; with hernia repair	NJ, NM, SC, WI
55550	Laparoscopy, surgical, with ligation of spermatic veins for varicocele	NJ, NM, SC, WI
55559	Unlisted laparoscopy procedure, spermatic cord	NJ, NM, SC, WI
55700	Biopsy, prostate; needle or punch, single or multiple, any approach	NJ, NM, SC, WI

55866	Laparoscopy, surgical prostatectomy, retropubic radical, including nerve sparing, includes robotic assistance, when performed	NJ, NM, SC, WI
55870	Electroejaculation	NJ
55873	Cryosurgical ablation of the prostate (includes ultrasonic guidance and monitoring)	NJ, NM, SC, WI
55874	Transperineal placement of biodegradable material, peri-prostatic, single or multiple injection(s), including image guidance, when performed	NJ, NM, SC, WI
55899	Unlisted procedure, male genital system	NJ, NM, SC, WI
55970	Intersex surgery; male to female	NJ, NM
55980	Intersex surgery; female to male	NJ, NM
56405	Incision and drainage of vulva or perineal abscess	NJ, NM, SC, WI
56420	Incision and drainage of Bartholin's gland abscess	NJ, NM, SC, WI
56440	Marsupialization of Bartholin's gland cyst	NJ, NM, SC, WI
56441	Lysis of labial adhesions	NJ, NM, SC, WI
56442	Hymenotomy, simple incision	NJ, NM, SC, WI
56501	Destruction of lesion(s), vulva; simple (eg, laser surgery, electrosurgery, cryosurgery, chemosurgery)	NJ, NM, SC, WI
56515	Destruction of lesion(s), vulva; extensive (eg, laser surgery, electrosurgery, cryosurgery, chemosurgery)	NJ, NM, SC, WI
56605	Biopsy of vulva or perineum (separate procedure); 1 lesion	NJ, NM, SC, WI
56620	Vulvectomy simple; partial	NJ, NM, SC, WI
56625	Vulvectomy simple; complete	NJ, NM, SC, WI
56700	Partial hymenectomy or revision of hymenal ring	NJ, NM, SC, WI
56740	Excision of Bartholin's gland or cyst	NJ, NM, SC, WI
56800	Plastic repair of introitus	NJ, NM, SC, WI
56805	Clitoroplasty for intersex state	NJ, NM, SC, WI
56810	Perineoplasty, repair of perineum, nonobstetrical (separate procedure)	NJ, NM, SC, WI
56821	Colposcopy of the vulva; with biopsy(s)	NJ, NM, SC, WI
57000	Colpotomy; with exploration	NJ, NM, SC, WI
57061	Destruction of vaginal lesion(s); simple (eg, laser surgery, electrosurgery, cryosurgery, chemosurgery)	NJ, NM, SC, WI
57065	Destruction of vaginal lesion(s); extensive (eg, laser surgery, electrosurgery, cryosurgery, chemosurgery)	NJ, NM, SC, WI
57100	Biopsy of vaginal mucosa; simple (separate procedure)	NJ, NM, SC, WI
57105	Biopsy of vaginal mucosa; extensive, requiring suture (including cysts)	NJ, NM, SC, WI
57110	Vaginectomy, complete removal of vaginal wall;	NJ, NM, SC, WI
57130	Excision of vaginal septum	NJ, NM, SC, WI
57135	Excision of vaginal cyst or tumor	NJ, NM, SC, WI
57240	Anterior colporrhaphy, repair of cystocele with or without repair of urethrocele, including cystourethroscopy, when performed	NJ, NM, SC, WI
57250	Posterior colporrhaphy, repair of rectocele with or without perineorrhaphy	NJ, NM, SC, WI
57260	Combined anteroposterior colporrhaphy, including cystourethroscopy, when performed;	NJ, NM, SC, WI
57268	Repair of enterocele, vaginal approach (separate procedure)	NJ, NM, SC, WI

57282	Colpopexy, vaginal; extra-peritoneal approach (sacrospinous, iliococcygeus)	NJ, NM, SC, WI
57283	Colpopexy, vaginal; intra-peritoneal approach (uterosacral, levator myorrhaphy)	NJ, NM, SC, WI
57287	Removal or revision of sling for stress incontinence (eg, fascia or synthetic)	NJ, NM, SC, WI
57295	Revision (including removal) of prosthetic vaginal graft; vaginal approach	NJ, NM, SC, WI
57300	Closure of rectovaginal fistula; vaginal or transanal approach	NJ, NM, SC, WI
57335	Vaginoplasty for intersex state	NJ, NM
57410	Pelvic examination under anesthesia (other than local)	NJ, NM, SC, WI
57415	Removal of impacted vaginal foreign body (separate procedure) under anesthesia (other than local)	NJ, NM, SC, WI
57420	Colposcopy of the entire vagina, with cervix if present;	NJ, NM, SC, WI
57421	Colposcopy of the entire vagina, with cervix if present; with biopsy(s) of vagina/cervix	NJ, NM, SC, WI
57425	Laparoscopy, surgical, colpopexy (suspension of vaginal apex)	NJ, NM, SC, WI
57452	Colposcopy of the cervix including upper/adjacent vagina;	NJ, NM, SC, WI
57454	Colposcopy of the cervix including upper/adjacent vagina; with biopsy(s) of the cervix and endocervical curettage	NJ, NM, SC, WI
57456	Colposcopy of the cervix including upper/adjacent vagina; with endocervical curettage	NJ, NM, SC, WI
57460	Colposcopy of the cervix including upper/adjacent vagina; with loop electrode biopsy(s) of the cervix	NJ, NM, SC, WI
57461	Colposcopy of the cervix including upper/adjacent vagina; with loop electrode conization of the cervix	NJ, NM, SC, WI
57500	Biopsy of cervix, single or multiple, or local excision of lesion, with or without fulguration (separate procedure)	NJ, NM, SC, WI
57505	Endocervical curettage (not done as part of a dilation and curettage)	NJ, NM, SC, WI
57510	Cautery of cervix; electro or thermal	NJ, NM, SC, WI
57511	Cautery of cervix; cryocautery, initial or repeat	NJ, NM, SC, WI
57513	Cautery of cervix; laser ablation	NJ, NM, SC, WI
57520	Conization of cervix, with or without fulguration, with or without dilation and curettage, with or without repair; cold knife or laser	NJ, NM, SC, WI
57522	Conization of cervix, with or without fulguration, with or without dilation and curettage, with or without repair; loop electrode excision	NJ, NM, SC, WI
57530	Trachelectomy (cervicectomy), amputation of cervix (separate procedure)	NJ, NM, SC, WI
57700	Cerclage of uterine cervix, nonobstetrical	NJ, NM, SC, WI
57720	Trachelorrhaphy, plastic repair of uterine cervix, vaginal approach	NJ, NM, SC, WI
57800	Dilation of cervical canal, instrumental (separate procedure)	NJ, NM, SC, WI
58100	Endometrial sampling (biopsy) with or without endocervical sampling (biopsy), without cervical dilation, any method (separate procedure)	NJ, NM, SC, WI

58120	Dilation and curettage, diagnostic and/or therapeutic (nonobstetrical)	NJ, NM, SC, WI
58140	Myomectomy, excision of fibroid tumor(s) of uterus, 1 to 4 intramural myoma(s) with total weight of 250 g or less and/or removal of surface myomas; abdominal approach	NJ, NM, SC, WI
58145	Myomectomy, excision of fibroid tumor(s) of uterus, 1 to 4 intramural myoma(s) with total weight of 250 g or less and/or removal of surface myomas; vaginal approach	NJ, NM, SC, WI
58146	Myomectomy, excision of fibroid tumor(s) of uterus, 5 or more intramural myomas and/or intramural myomas with total weight greater than 250 g, abdominal approach	NJ, NM, SC, WI
58150	Total abdominal hysterectomy (corpus and cervix), with or without removal of tube(s), with or without removal of ovary(s);	NJ, NM, SC, WI
58152	Total abdominal hysterectomy (corpus and cervix), with or without removal of tube(s), with or without removal of ovary(s); with colpo-urethrocytopexy (eg, Marshall-Marchetti-Krantz, Burch)	NJ, NM, SC, WI
58180	Supracervical abdominal hysterectomy (subtotal hysterectomy), with or without removal of tube(s), with or without removal of ovary(s)	NJ, NM, SC, WI
58260	Vaginal hysterectomy, for uterus 250 g or less;	NJ, NM, SC, WI
58262	Vaginal hysterectomy, for uterus 250 g or less; with removal of tube(s), and/or ovary(s)	NJ, NM, SC, WI
58263	Vaginal hysterectomy, for uterus 250 g or less; with removal of tube(s), and/or ovary(s), with repair of enterocele	NJ, NM, SC, WI
58267	Vaginal hysterectomy, for uterus 250 g or less; with colpo-urethrocytopexy (Marshall-Marchetti-Krantz type, Pereyra type) with or without endoscopic control	NJ, NM, SC, WI
58270	Vaginal hysterectomy, for uterus 250 g or less; with repair of enterocele	NJ, NM, SC, WI
58290	Vaginal hysterectomy, for uterus greater than 250 g;	NJ, NM, SC, WI
58291	Vaginal hysterectomy, for uterus greater than 250 g; with removal of tube(s) and/or ovary(s)	NJ, NM, SC, WI
58292	Vaginal hysterectomy, for uterus greater than 250 g; with removal of tube(s) and/or ovary(s), with repair of enterocele	NJ, NM, SC, WI
58294	Vaginal hysterectomy, for uterus greater than 250 g; with repair of enterocele	NJ, NM, SC, WI
58321	Artificial insemination; intra-cervical	NJ
58322	Artificial insemination; intra-uterine	NJ
58323	Sperm washing for artificial insemination	NJ
58345	Transcervical introduction of fallopian tube catheter for diagnosis and/or re-establishing patency (any method), with or without hysterosalpingography	NJ
58353	Endometrial ablation, thermal, without hysteroscopic guidance	NJ, NM, SC, WI
58541	Laparoscopy, surgical, supracervical hysterectomy, for uterus 250 g or less;	NJ, NM, SC, WI

58542	Laparoscopy, surgical, supracervical hysterectomy, for uterus 250 g or less; with removal of tube(s) and/or ovary(s)	NJ, NM, SC, WI
58543	Laparoscopy, surgical, supracervical hysterectomy, for uterus greater than 250 g;	NJ, NM, SC, WI
58544	Laparoscopy, surgical, supracervical hysterectomy, for uterus greater than 250 g; with removal of tube(s) and/or ovary(s)	NJ, NM, SC, WI
58550	Laparoscopy, surgical, with vaginal hysterectomy, for uterus 250 g or less;	NJ, NM, SC, WI
58552	Laparoscopy, surgical, with vaginal hysterectomy, for uterus 250 g or less; with removal of tube(s) and/or ovary(s)	NJ, NM, SC, WI
58553	Laparoscopy, surgical, with vaginal hysterectomy, for uterus greater than 250 g;	NJ, NM, SC, WI
58554	Laparoscopy, surgical, with vaginal hysterectomy, for uterus greater than 250 g; with removal of tube(s) and/or ovary(s)	NJ, NM, SC, WI
58558	Hysteroscopy, surgical; with sampling (biopsy) of endometrium and/or polypectomy, with or without D & C	NJ, NM, SC, WI
58560	Hysteroscopy, surgical; with division or resection of intrauterine septum (any method)	NJ, NM, SC, WI
58561	Hysteroscopy, surgical; with removal of leiomyomata	NJ, NM, SC, WI
58562	Hysteroscopy, surgical; with removal of impacted foreign body	NJ, NM, SC, WI
58563	Hysteroscopy, surgical; with endometrial ablation (eg, endometrial resection, electrosurgical ablation, thermoablation)	NJ, NM, SC, WI
58565	Hysteroscopy, surgical; with bilateral fallopian tube cannulation to induce occlusion by placement of permanent implants	NJ, NM, SC, WI
58570	Laparoscopy, surgical, with total hysterectomy, for uterus 250 g or less;	NJ, NM, SC, WI
58571	Laparoscopy, surgical, with total hysterectomy, for uterus 250 g or less; with removal of tube(s) and/or ovary(s)	NJ, NM, SC, WI
58572	Laparoscopy, surgical, with total hysterectomy, for uterus greater than 250 g;	NJ, NM, SC, WI
58573	Laparoscopy, surgical, with total hysterectomy, for uterus greater than 250 g; with removal of tube(s) and/or ovary(s)	NJ, NM, SC, WI
58578	Unlisted laparoscopy procedure, uterus	NJ, NM, SC, WI
58579	Unlisted hysteroscopy procedure, uterus	NJ, NM, SC, WI
58660	Laparoscopy, surgical; with lysis of adhesions (salpingolysis, ovariolysis) (separate procedure)	NJ, NM, SC, WI
58661	Laparoscopy, surgical; with removal of adnexal structures (partial or total oophorectomy and/or salpingectomy)	NJ, NM, SC, WI
58662	Laparoscopy, surgical; with fulguration or excision of lesions of the ovary, pelvic viscera, or peritoneal surface by any method	NJ, NM, SC, WI
58670	Laparoscopy, surgical; with fulguration of oviducts (with or without transection)	NJ, NM, SC, WI
58672	Laparoscopy, surgical; with fimbrioplasty	NJ, NM, SC, WI

58673	Laparoscopy, surgical; with salpingostomy (salpingoneostomy)	NJ, NM, SC, WI
58679	Unlisted laparoscopy procedure, oviduct, ovary	NJ, NM, SC, WI
58720	Salpingo-oophorectomy, complete or partial, unilateral or bilateral (separate procedure)	NJ, NM, SC, WI
58752	Tubouterine implantation	NJ
58760	Fimbrioplasty	NJ, NM, SC, WI
58770	Salpingostomy (salpingoneostomy)	NJ, NM, SC, WI
58940	Oophorectomy, partial or total, unilateral or bilateral;	NJ, NM, SC, WI
58970	Follicle puncture for oocyte retrieval, any method	NJ
58974	Embryo transfer, intrauterine	NJ
58976	Gamete, zygote, or embryo intrafallopian transfer, any method	NJ
58999	Unlisted procedure, female genital system (nonobstetrical)	NJ, NM, SC, WI
59897	Unlisted fetal invasive procedure, including ultrasound guidance, when performed	NJ, NM, SC, WI
59898	Unlisted laparoscopy procedure, maternity care and delivery	NJ, NM, SC, WI
59899	Unlisted procedure, maternity care and delivery	NJ, NM, SC, WI
60659	Unlisted laparoscopy procedure, endocrine system	NJ, NM, SC, WI
60699	Unlisted procedure, endocrine system	NJ, NM, SC, WI
61863	Twist drill, burr hole, craniotomy, or craniectomy with stereotactic implantation of neurostimulator electrode array in subcortical site (eg, thalamus, globus pallidus, subthalamic nucleus, periventricular, periaqueductal gray), without use of intraoperative microelectrode recording; first array	NJ, NM, SC, WI
61864	Twist drill, burr hole, craniotomy, or craniectomy with stereotactic implantation of neurostimulator electrode array in subcortical site (eg, thalamus, globus pallidus, subthalamic nucleus, periventricular, periaqueductal gray), without use of intraoperative microelectrode recording; each additional array (List separately in addition to primary procedure)	NJ, NM, SC, WI
61867	Twist drill, burr hole, craniotomy, or craniectomy with stereotactic implantation of neurostimulator electrode array in subcortical site (eg, thalamus, globus pallidus, subthalamic nucleus, periventricular, periaqueductal gray), with use of intraoperative microelectrode recording; first array	NJ, NM, SC, WI
61868	Twist drill, burr hole, craniotomy, or craniectomy with stereotactic implantation of neurostimulator electrode array in subcortical site (eg, thalamus, globus pallidus, subthalamic nucleus, periventricular, periaqueductal gray), with use of intraoperative microelectrode recording; each additional array (List separately in addition to primary procedure)	NJ, NM, SC, WI
61885	Insertion or replacement of cranial neurostimulator pulse generator or receiver, direct or inductive coupling; with connection to a single electrode array	NJ, NM, SC, WI

61886	Insertion or replacement of cranial neurostimulator pulse generator or receiver, direct or inductive coupling; with connection to 2 or more electrode arrays	NJ, NM, SC, WI
62270	Spinal puncture, lumbar, diagnostic;	NJ, NM, SC, WI
62281	Injection/infusion of neurolytic substance (eg, alcohol, phenol, iced saline solutions), with or without other therapeutic substance; epidural, cervical or thoracic	NJ, NM, SC, WI
62291	Injection procedure for discography, each level; cervical or thoracic	NJ, NM, SC, WI
62292	Injection procedure for chemonucleolysis, including discography, intervertebral disc, single or multiple levels, lumbar	NJ, NM, SC, WI
62320	Injection(s), of diagnostic or therapeutic substance(s) (eg, anesthetic, antispasmodic, opioid, steroid, other solution), not including neurolytic substances, including needle or catheter placement, interlaminar epidural or subarachnoid, cervical or thoracic; without imaging guidance	NJ, NM, SC, WI
62321	Injection(s), of diagnostic or therapeutic substance(s) (eg, anesthetic, antispasmodic, opioid, steroid, other solution), not including neurolytic substances, including needle or catheter placement, interlaminar epidural or subarachnoid, cervical or thoracic; with imaging guidance (ie, fluoroscopy or CT)	NJ, NM, SC, WI
62322	Injection(s), of diagnostic or therapeutic substance(s) (eg, anesthetic, antispasmodic, opioid, steroid, other solution), not including neurolytic substances, including needle or catheter placement, interlaminar epidural or subarachnoid, lumbar or sacral (caudal); without imaging guidance	NJ, NM, SC, WI
62323	Injection(s), of diagnostic or therapeutic substance(s) (eg, anesthetic, antispasmodic, opioid, steroid, other solution), not including neurolytic substances, including needle or catheter placement, interlaminar epidural or subarachnoid, lumbar or sacral (caudal); with imaging guidance (ie, fluoroscopy or CT)	NJ, NM, SC, WI
62324	Injection(s), including indwelling catheter placement, continuous infusion or intermittent bolus, of diagnostic or therapeutic substance(s) (eg, anesthetic, antispasmodic, opioid, steroid, other solution), not including neurolytic substances, interlaminar epidural or subarachnoid, cervical or thoracic; without imaging guidance	NJ, NM, SC, WI
62325	Injection(s), including indwelling catheter placement, continuous infusion or intermittent bolus, of diagnostic or therapeutic substance(s) (eg, anesthetic, antispasmodic, opioid, steroid, other solution), not including neurolytic substances, interlaminar epidural or subarachnoid, cervical or thoracic; with imaging guidance (ie, fluoroscopy or CT)	NJ, NM, SC, WI
62326	Injection(s), including indwelling catheter placement, continuous infusion or intermittent bolus, of diagnostic or therapeutic substance(s) (eg, anesthetic, antispasmodic, opioid, steroid, other solution), not including neurolytic substances, interlaminar epidural or subarachnoid, lumbar or sacral (caudal); without imaging guidance	NJ, NM, SC, WI

62327	Injection(s), including indwelling catheter placement, continuous infusion or intermittent bolus, of diagnostic or therapeutic substance(s) (eg, anesthetic, antispasmodic, opioid, steroid, other solution), not including neurolytic substances, interlaminar epidural or subarachnoid, lumbar or sacral (caudal); with imaging guidance (ie, fluoroscopy or CT)	NJ, NM, SC, WI
62350	Implantation, revision or repositioning of tunneled intrathecal or epidural catheter, for long-term medication administration via an external pump or implantable reservoir/infusion pump; without laminectomy	NJ, NM, SC, WI
62351	Implantation, revision or repositioning of tunneled intrathecal or epidural catheter, for long-term medication administration via an external pump or implantable reservoir/infusion pump; with laminectomy	NJ, NM, SC, WI
62360	Implantation or replacement of device for intrathecal or epidural drug infusion; subcutaneous reservoir	NJ, NM, SC, WI
62361	Implantation or replacement of device for intrathecal or epidural drug infusion; nonprogrammable pump	NJ, NM, SC, WI
62362	Implantation or replacement of device for intrathecal or epidural drug infusion; programmable pump, including preparation of pump, with or without programming	NJ, NM, SC, WI
62367	Electronic analysis of programmable, implanted pump for intrathecal or epidural drug infusion (includes evaluation of reservoir status, alarm status, drug prescription status); without reprogramming or refill	NJ, NM, SC, WI
62368	Electronic analysis of programmable, implanted pump for intrathecal or epidural drug infusion (includes evaluation of reservoir status, alarm status, drug prescription status); with reprogramming	NJ, NM, SC, WI
62369	Electronic analysis of programmable, implanted pump for intrathecal or epidural drug infusion (includes evaluation of reservoir status, alarm status, drug prescription status); with reprogramming and refill	NJ, NM, SC, WI
62370	Electronic analysis of programmable, implanted pump for intrathecal or epidural drug infusion (includes evaluation of reservoir status, alarm status, drug prescription status); with reprogramming and refill (requiring skill of a physician or other qualified health care professional)	NJ, NM, SC, WI
63001	Laminectomy with exploration and/or decompression of spinal cord and/or cauda equina, without facetectomy, foraminotomy or discectomy (eg, spinal stenosis), 1 or 2 vertebral segments; cervical	NJ, NM, SC, WI
63003	Laminectomy with exploration and/or decompression of spinal cord and/or cauda equina, without facetectomy, foraminotomy or discectomy (eg, spinal stenosis), 1 or 2 vertebral segments; thoracic	NJ, NM, SC, WI
63005	Laminectomy with exploration and/or decompression of spinal cord and/or cauda equina, without facetectomy, foraminotomy or discectomy (eg, spinal stenosis), 1 or 2 vertebral segments; lumbar, except for spondylolisthesis	NJ, NM, SC, WI

63011	Laminectomy with exploration and/or decompression of spinal cord and/or cauda equina, without facetectomy, foraminotomy or discectomy (eg, spinal stenosis), 1 or 2 vertebral segments; sacral	NJ, NM, SC, WI
63012	Laminectomy with removal of abnormal facets and/or pars inter-articularis with decompression of cauda equina and nerve roots for spondylolisthesis, lumbar (Gill type procedure)	NJ, NM, SC, WI
63015	Laminectomy with exploration and/or decompression of spinal cord and/or cauda equina, without facetectomy, foraminotomy or discectomy (eg, spinal stenosis), more than 2 vertebral segments; cervical	NJ, NM, SC, WI
63016	Laminectomy with exploration and/or decompression of spinal cord and/or cauda equina, without facetectomy, foraminotomy or discectomy (eg, spinal stenosis), more than 2 vertebral segments; thoracic	NJ, NM, SC, WI
63017	Laminectomy with exploration and/or decompression of spinal cord and/or cauda equina, without facetectomy, foraminotomy or discectomy (eg, spinal stenosis), more than 2 vertebral segments; lumbar	NJ, NM, SC, WI
63020	Laminotomy (hemilaminectomy), with decompression of nerve root(s), including partial facetectomy, foraminotomy and/or excision of herniated intervertebral disc; 1 interspace, cervical	NJ, NM, SC, WI
63030	Laminotomy (hemilaminectomy), with decompression of nerve root(s), including partial facetectomy, foraminotomy and/or excision of herniated intervertebral disc; 1 interspace, lumbar	NJ, NM, SC, WI
63035	Laminotomy (hemilaminectomy), with decompression of nerve root(s), including partial facetectomy, foraminotomy and/or excision of herniated intervertebral disc; each additional interspace, cervical or lumbar (List separately in addition to code for primary procedure)	NJ, NM, SC, WI
63040	Laminotomy (hemilaminectomy), with decompression of nerve root(s), including partial facetectomy, foraminotomy and/or excision of herniated intervertebral disc, reexploration, single interspace; cervical	NJ, NM, SC, WI
63042	Laminotomy (hemilaminectomy), with decompression of nerve root(s), including partial facetectomy, foraminotomy and/or excision of herniated intervertebral disc, reexploration, single interspace; lumbar	NJ, NM, SC, WI
63043	Laminotomy (hemilaminectomy), with decompression of nerve root(s), including partial facetectomy, foraminotomy and/or excision of herniated intervertebral disc, reexploration, single interspace; each additional cervical interspace (List separately in addition to code for primary procedure)	NJ, NM, SC, WI

63044	Laminotomy (hemilaminectomy), with decompression of nerve root(s), including partial facetectomy, foraminotomy and/or excision of herniated intervertebral disc, reexploration, single interspace; each additional lumbar interspace (List separately in addition to code for primary procedure)	NJ, NM, SC, WI
63045	Laminectomy, facetectomy and foraminotomy (unilateral or bilateral with decompression of spinal cord, cauda equina and/or nerve root[s], [eg, spinal or lateral recess stenosis]), single vertebral segment; cervical	NJ, NM, SC, WI
63046	Laminectomy, facetectomy and foraminotomy (unilateral or bilateral with decompression of spinal cord, cauda equina and/or nerve root[s], [eg, spinal or lateral recess stenosis]), single vertebral segment; thoracic	NJ, NM, SC, WI
63047	Laminectomy, facetectomy and foraminotomy (unilateral or bilateral with decompression of spinal cord, cauda equina and/or nerve root[s], [eg, spinal or lateral recess stenosis]), single vertebral segment; lumbar	NJ, NM, SC, WI
63048	Laminectomy, facetectomy and foraminotomy (unilateral or bilateral with decompression of spinal cord, cauda equina and/or nerve root[s], [eg, spinal or lateral recess stenosis]), single vertebral segment; each additional vertebral segment, cervical, thoracic, or lumbar (List separately in addition to code for primary procedure)	NJ, NM, SC, WI
63050	Laminoplasty, cervical, with decompression of the spinal cord, 2 or more vertebral segments;	NJ, NM, SC, WI
63051	Laminoplasty, cervical, with decompression of the spinal cord, 2 or more vertebral segments; with reconstruction of the posterior bony elements (including the application of bridging bone graft and non-segmental fixation devices [eg, wire, suture, mini-plates], when performed)	NJ, NM, SC, WI
63055	Transpedicular approach with decompression of spinal cord, equina and/or nerve root(s) (eg, herniated intervertebral disc), single segment; thoracic	NJ, NM, SC, WI
63056	Transpedicular approach with decompression of spinal cord, equina and/or nerve root(s) (eg, herniated intervertebral disc), single segment; lumbar (including transfacet, or lateral extraforaminal approach) (eg, far lateral herniated intervertebral disc)	NJ, NM, SC, WI
63057	Transpedicular approach with decompression of spinal cord, equina and/or nerve root(s) (eg, herniated intervertebral disc), single segment; each additional segment, thoracic or lumbar (List separately in addition to code for primary procedure)	NJ, NM, SC, WI
63064	Costovertebral approach with decompression of spinal cord or nerve root(s) (eg, herniated intervertebral disc), thoracic; single segment	NJ, NM, SC, WI
63066	Costovertebral approach with decompression of spinal cord or nerve root(s) (eg, herniated intervertebral disc), thoracic; each additional segment (List separately in addition to code for primary procedure)	NJ, NM, SC, WI

63075	Discectomy, anterior, with decompression of spinal cord and/or nerve root(s), including osteophylectomy; cervical, single interspace	NJ, NM, SC, WI
63076	Discectomy, anterior, with decompression of spinal cord and/or nerve root(s), including osteophylectomy; cervical, each additional interspace (List separately in addition to code for primary procedure)	NJ, NM, SC, WI
63077	Discectomy, anterior, with decompression of spinal cord and/or nerve root(s), including osteophylectomy; thoracic, single interspace	NJ, NM, SC, WI
63078	Discectomy, anterior, with decompression of spinal cord and/or nerve root(s), including osteophylectomy; thoracic, each additional interspace (List separately in addition to code for primary procedure)	NJ, NM, SC, WI
63081	Vertebral corpectomy (vertebral body resection), partial or complete, anterior approach with decompression of spinal cord and/or nerve root(s); cervical, single segment	NJ, NM, SC, WI
63082	Vertebral corpectomy (vertebral body resection), partial or complete, anterior approach with decompression of spinal cord and/or nerve root(s); cervical, each additional segment (List separately in addition to code for primary procedure)	NJ, NM, SC, WI
63085	Vertebral corpectomy (vertebral body resection), partial or complete, transthoracic approach with decompression of spinal cord and/or nerve root(s); thoracic, single segment	NJ, NM, SC, WI
63086	Vertebral corpectomy (vertebral body resection), partial or complete, transthoracic approach with decompression of spinal cord and/or nerve root(s); thoracic, each additional segment (List separately in addition to code for primary procedure)	NJ, NM, SC, WI
63087	Vertebral corpectomy (vertebral body resection), partial or complete, combined thoracolumbar approach with decompression of spinal cord, cauda equina or nerve root(s), lower thoracic or lumbar; single segment	NJ, NM, SC, WI
63088	Vertebral corpectomy (vertebral body resection), partial or complete, combined thoracolumbar approach with decompression of spinal cord, cauda equina or nerve root(s), lower thoracic or lumbar; each additional segment (List separately in addition to code for primary procedure)	NJ, NM, SC, WI
63090	Vertebral corpectomy (vertebral body resection), partial or complete, transperitoneal or retroperitoneal approach with decompression of spinal cord, cauda equina or nerve root(s), lower thoracic, lumbar, or sacral; single segment	NJ, NM, SC, WI
63091	Vertebral corpectomy (vertebral body resection), partial or complete, transperitoneal or retroperitoneal approach with decompression of spinal cord, cauda equina or nerve root(s), lower thoracic, lumbar, or sacral; each additional segment (List separately in addition to code for primary procedure)	NJ, NM, SC, WI

63101	Vertebral corpectomy (vertebral body resection), partial or complete, lateral extracavitary approach with decompression of spinal cord and/or nerve root(s) (eg, for tumor or retropulsed bone fragments); thoracic, single segment	NJ, NM, SC, WI
63102	Vertebral corpectomy (vertebral body resection), partial or complete, lateral extracavitary approach with decompression of spinal cord and/or nerve root(s) (eg, for tumor or retropulsed bone fragments); lumbar, single segment	NJ, NM, SC, WI
63103	Vertebral corpectomy (vertebral body resection), partial or complete, lateral extracavitary approach with decompression of spinal cord and/or nerve root(s) (eg, for tumor or retropulsed bone fragments); thoracic or lumbar, each additional segment (List separately in addition to code for primary procedure)	NJ, NM, SC, WI
63170	Laminectomy with myelotomy (eg, Bischof or DREZ type), cervical, thoracic, or thoracolumbar	NJ, NM, SC, WI
63172	Laminectomy with drainage of intramedullary cyst/syrinx; to subarachnoid space	NJ, NM, SC, WI
63173	Laminectomy with drainage of intramedullary cyst/syrinx; to peritoneal or pleural space	NJ, NM, SC, WI
63185	Laminectomy with rhizotomy; 1 or 2 segments	NJ, NM, SC, WI
63190	Laminectomy with rhizotomy; more than 2 segments	NJ, NM, SC, WI
63191	Laminectomy with section of spinal accessory nerve	NJ, NM, SC, WI
63197	Laminectomy with cordotomy, with section of both spinothalamic tracts, 1 stage, thoracic	NJ, NM, SC, WI
63200	Laminectomy, with release of tethered spinal cord, lumbar	NJ, NM, SC, WI
63250	Laminectomy for excision or occlusion of arteriovenous malformation of spinal cord; cervical	NJ, NM, SC, WI
63251	Laminectomy for excision or occlusion of arteriovenous malformation of spinal cord; thoracic	NJ, NM, SC, WI
63252	Laminectomy for excision or occlusion of arteriovenous malformation of spinal cord; thoracolumbar	NJ, NM, SC, WI
63265	Laminectomy for excision or evacuation of intraspinal lesion other than neoplasm, extradural; cervical	NJ, NM, SC, WI
63266	Laminectomy for excision or evacuation of intraspinal lesion other than neoplasm, extradural; thoracic	NJ, NM, SC, WI
63267	Laminectomy for excision or evacuation of intraspinal lesion other than neoplasm, extradural; lumbar	NJ, NM, SC, WI
63268	Laminectomy for excision or evacuation of intraspinal lesion other than neoplasm, extradural; sacral	NJ, NM, SC, WI
63270	Laminectomy for excision of intraspinal lesion other than neoplasm, intradural; cervical	NJ, NM, SC, WI
63271	Laminectomy for excision of intraspinal lesion other than neoplasm, intradural; thoracic	NJ, NM, SC, WI
63272	Laminectomy for excision of intraspinal lesion other than neoplasm, intradural; lumbar	NJ, NM, SC, WI
63273	Laminectomy for excision of intraspinal lesion other than neoplasm, intradural; sacral	NJ, NM, SC, WI
63275	Laminectomy for biopsy/excision of intraspinal neoplasm; extradural, cervical	NJ, NM, SC, WI

63276	Laminectomy for biopsy/excision of intraspinal neoplasm; extradural, thoracic	NJ, NM, SC, WI
63277	Laminectomy for biopsy/excision of intraspinal neoplasm; extradural, lumbar	NJ, NM, SC, WI
63278	Laminectomy for biopsy/excision of intraspinal neoplasm; extradural, sacral	NJ, NM, SC, WI
63280	Laminectomy for biopsy/excision of intraspinal neoplasm; intradural, extramedullary, cervical	NJ, NM, SC, WI
63281	Laminectomy for biopsy/excision of intraspinal neoplasm; intradural, extramedullary, thoracic	NJ, NM, SC, WI
63282	Laminectomy for biopsy/excision of intraspinal neoplasm; intradural, extramedullary, lumbar	NJ, NM, SC, WI
63283	Laminectomy for biopsy/excision of intraspinal neoplasm; intradural, sacral	NJ, NM, SC, WI
63285	Laminectomy for biopsy/excision of intraspinal neoplasm; intradural, intramedullary, cervical	NJ, NM, SC, WI
63286	Laminectomy for biopsy/excision of intraspinal neoplasm; intradural, intramedullary, thoracic	NJ, NM, SC, WI
63287	Laminectomy for biopsy/excision of intraspinal neoplasm; intradural, intramedullary, thoracolumbar	NJ, NM, SC, WI
63290	Laminectomy for biopsy/excision of intraspinal neoplasm; combined extradural-intradural lesion, any level	NJ, NM, SC, WI
63295	Osteoplastic reconstruction of dorsal spinal elements, following primary intraspinal procedure (List separately in addition to code for primary procedure)	NJ, NM, SC, WI
63300	Vertebral corpectomy (vertebral body resection), partial or complete, for excision of intraspinal lesion, single segment; extradural, cervical	NJ, NM, SC, WI
63301	Vertebral corpectomy (vertebral body resection), partial or complete, for excision of intraspinal lesion, single segment; extradural, thoracic by transthoracic approach	NJ, NM, SC, WI
63302	Vertebral corpectomy (vertebral body resection), partial or complete, for excision of intraspinal lesion, single segment; extradural, thoracic by thoracolumbar approach	NJ, NM, SC, WI
63303	Vertebral corpectomy (vertebral body resection), partial or complete, for excision of intraspinal lesion, single segment; extradural, lumbar or sacral by transperitoneal or retroperitoneal approach	NJ, NM, SC, WI
63304	Vertebral corpectomy (vertebral body resection), partial or complete, for excision of intraspinal lesion, single segment; intradural, cervical	NJ, NM, SC, WI
63305	Vertebral corpectomy (vertebral body resection), partial or complete, for excision of intraspinal lesion, single segment; intradural, thoracic by transthoracic approach	NJ, NM, SC, WI
63306	Vertebral corpectomy (vertebral body resection), partial or complete, for excision of intraspinal lesion, single segment; intradural, thoracic by thoracolumbar approach	NJ, NM, SC, WI
63307	Vertebral corpectomy (vertebral body resection), partial or complete, for excision of intraspinal lesion, single segment; intradural, lumbar or sacral by transperitoneal or retroperitoneal approach	NJ, NM, SC, WI

63308	Vertebral corpectomy (vertebral body resection), partial or complete, for excision of intraspinal lesion, single segment; each additional segment (List separately in addition to codes for single segment)	NJ, NM, SC, WI
63650	Percutaneous implantation of neurostimulator electrode array, epidural	NJ, NM, SC, WI
63655	Laminectomy for implantation of neurostimulator electrodes, plate/paddle, epidural	NJ, NM, SC, WI
63661	Removal of spinal neurostimulator electrode percutaneous array(s), including fluoroscopy, when performed	NJ, NM, SC, WI
63662	Removal of spinal neurostimulator electrode plate/paddle(s) placed via laminotomy or laminectomy, including fluoroscopy, when performed	NJ, NM, SC, WI
63663	Revision including replacement, when performed, of spinal neurostimulator electrode percutaneous array(s), including fluoroscopy, when performed	NJ, NM, SC, WI
63664	Revision including replacement, when performed, of spinal neurostimulator electrode plate/paddle(s) placed via laminotomy or laminectomy, including fluoroscopy, when performed	NJ, NM, SC, WI
63685	Insertion or replacement of spinal neurostimulator pulse generator or receiver, direct or inductive coupling	NJ, NM, SC, WI
63688	Revision or removal of implanted spinal neurostimulator pulse generator or receiver	NJ, NM, SC, WI
64405	Injection(s), anesthetic agent(s) and/or steroid; greater occipital nerve	NJ, NM, SC, WI
64408	Injection(s), anesthetic agent(s) and/or steroid; vagus nerve	NJ, NM, SC, WI
64415	Injection(s), anesthetic agent(s) and/or steroid; brachial plexus, including imaging guidance, when performed	NJ, NM, SC, WI
64416	Injection(s), anesthetic agent(s) and/or steroid; brachial plexus, continuous infusion by catheter (including catheter placement), including imaging guidance, when performed	NJ, NM, SC, WI
64417	Injection(s), anesthetic agent(s) and/or steroid; axillary nerve, including imaging guidance, when performed	NJ, NM, SC, WI
64418	Injection(s), anesthetic agent(s) and/or steroid; suprascapular nerve	NJ, NM, SC, WI
64420	Injection(s), anesthetic agent(s) and/or steroid; intercostal nerve, single level	NJ, NM, SC, WI
64425	Injection(s), anesthetic agent(s) and/or steroid; ilioinguinal, iliohypogastric nerves	NJ, NM, SC, WI
64430	Injection(s), anesthetic agent(s) and/or steroid; pudendal nerve	NJ, NM, SC, WI
64445	Injection(s), anesthetic agent(s) and/or steroid; sciatic nerve, including imaging guidance, when performed	NJ, NM, SC, WI
64446	Injection(s), anesthetic agent(s) and/or steroid; sciatic nerve, continuous infusion by catheter (including catheter placement), including imaging guidance, when performed	NJ, NM, SC, WI
64447	Injection(s), anesthetic agent(s) and/or steroid; femoral nerve, including imaging guidance, when performed	NJ, NM, SC, WI

64448	Injection(s), anesthetic agent(s) and/or steroid; femoral nerve, continuous infusion by catheter (including catheter placement), including imaging guidance, when performed	NJ, NM, SC, WI
64449	Injection(s), anesthetic agent(s) and/or steroid; lumbar plexus, posterior approach, continuous infusion by catheter (including catheter placement)	NJ, NM, SC, WI
64450	Injection(s), anesthetic agent(s) and/or steroid; other peripheral nerve or branch	NJ, NM, SC, WI
64451	Injection(s), anesthetic agent(s) and/or steroid; nerves innervating the sacroiliac joint, with image guidance (ie, fluoroscopy or computed tomography)	NJ, NM, SC, WI
64479	Injection(s), anesthetic agent(s) and/or steroid; transforaminal epidural, with imaging guidance (fluoroscopy or CT), cervical or thoracic, single level	NJ, NM, SC, WI
64483	Injection(s), anesthetic agent(s) and/or steroid; transforaminal epidural, with imaging guidance (fluoroscopy or CT), lumbar or sacral, single level	NJ, NM, SC, WI
64484	Injection(s), anesthetic agent(s) and/or steroid; transforaminal epidural, with imaging guidance (fluoroscopy or CT), lumbar or sacral, each additional level (List separately in addition to code for primary procedure)	NJ, NM, SC, WI
64490	Injection(s), diagnostic or therapeutic agent, paravertebral facet (zygapophyseal) joint (or nerves innervating that joint) with image guidance (fluoroscopy or CT), cervical or thoracic; single level	NJ, NM, SC, WI
64493	Injection(s), diagnostic or therapeutic agent, paravertebral facet (zygapophyseal) joint (or nerves innervating that joint) with image guidance (fluoroscopy or CT), lumbar or sacral; single level	NJ, NM, SC, WI
64505	Injection, anesthetic agent; sphenopalatine ganglion	NJ, NM, SC, WI
64510	Injection, anesthetic agent; stellate ganglion (cervical sympathetic)	NJ, NM, SC, WI
64517	Injection, anesthetic agent; superior hypogastric plexus	NJ, NM, SC, WI
64520	Injection, anesthetic agent; lumbar or thoracic (paravertebral sympathetic)	NJ, NM, SC, WI
64530	Injection, anesthetic agent; celiac plexus, with or without radiologic monitoring	NJ, NM, SC, WI
64553	Percutaneous implantation of neurostimulator electrode array; cranial nerve	NJ, NM, SC, WI
64555	Percutaneous implantation of neurostimulator electrode array; peripheral nerve (excludes sacral nerve)	NJ, NM, SC, WI
64561	Percutaneous implantation of neurostimulator electrode array; sacral nerve (transforaminal placement) including image guidance, if performed	NJ, NM, SC, WI
64568	Open implantation of cranial nerve (eg, vagus nerve) neurostimulator electrode array and pulse generator	NJ, NM, SC, WI
64570	Removal of cranial nerve (eg, vagus nerve) neurostimulator electrode array and pulse generator	NJ, NM, SC, WI
64581	Open implantation of neurostimulator electrode array; sacral nerve (transforaminal placement)	NJ, NM, SC, WI
64585	Revision or removal of peripheral neurostimulator electrode array	NJ, NM, SC, WI

64590	Insertion or replacement of peripheral or gastric neurostimulator pulse generator or receiver, direct or inductive coupling	NJ, NM, SC, WI
64595	Revision or removal of peripheral or gastric neurostimulator pulse generator or receiver	NJ, NM, SC, WI
64600	Destruction by neurolytic agent, trigeminal nerve; supraorbital, infraorbital, mental, or inferior alveolar branch	NJ, NM, SC, WI
64610	Destruction by neurolytic agent, trigeminal nerve; second and third division branches at foramen ovale under radiologic monitoring	NJ, NM, SC, WI
64620	Destruction by neurolytic agent, intercostal nerve	NJ, NM, SC, WI
64633	Destruction by neurolytic agent, paravertebral facet joint nerve(s), with imaging guidance (fluoroscopy or CT); cervical or thoracic, single facet joint	NJ, NM, SC, WI
64635	Destruction by neurolytic agent, paravertebral facet joint nerve(s), with imaging guidance (fluoroscopy or CT); lumbar or sacral, single facet joint	NJ, NM, SC, WI
64640	Destruction by neurolytic agent; other peripheral nerve or branch	NJ, NM, SC, WI
64642	Chemodenervation of one extremity; 1-4 muscle(s)	NJ, NM, SC, WI
64644	Chemodenervation of one extremity; 5 or more muscles	NJ, NM, SC, WI
64646	Chemodenervation of trunk muscle(s); 1-5 muscle(s)	NJ, NM, SC, WI
64647	Chemodenervation of trunk muscle(s); 6 or more muscles	NJ, NM, SC, WI
64702	Neuroplasty; digital, 1 or both, same digit	NJ, NM, SC, WI
64718	Neuroplasty and/or transposition; ulnar nerve at elbow	NJ, NM, SC, WI
64719	Neuroplasty and/or transposition; ulnar nerve at wrist	NJ, NM, SC, WI
64721	Neuroplasty and/or transposition; median nerve at carpal tunnel	NJ, NM, SC, WI
64722	Decompression; unspecified nerve(s) (specify)	NJ, NM, SC, WI
64774	Excision of neuroma; cutaneous nerve, surgically identifiable	NJ, NM, SC, WI
64776	Excision of neuroma; digital nerve, 1 or both, same digit	NJ, NM, SC, WI
64782	Excision of neuroma; hand or foot, except digital nerve	NJ, NM, SC, WI
64784	Excision of neuroma; major peripheral nerve, except sciatic	NJ, NM, SC, WI
64788	Excision of neurofibroma or neurolemmoma; cutaneous nerve	NJ, NM, SC, WI
64795	Biopsy of nerve	NJ, NM, SC, WI
64831	Suture of digital nerve, hand or foot; 1 nerve	NJ, NM, SC, WI
64835	Suture of 1 nerve; median motor thenar	NJ, NM, SC, WI
64856	Suture of major peripheral nerve, arm or leg, except sciatic; including transposition	NJ, NM, SC, WI
64892	Nerve graft (includes obtaining graft), single strand, arm or leg; up to 4 cm length	NJ, NM, SC, WI
64896	Nerve graft (includes obtaining graft), multiple strands (cable), hand or foot; more than 4 cm length	NJ, NM, SC, WI
64999	Unlisted procedure, nervous system	NJ, NM, SC, WI
65400	Excision of lesion, cornea (keratectomy, lamellar, partial), except pterygium	NJ, NM, SC, WI
65420	Excision or transposition of pterygium; without graft	NJ, NM, SC, WI
65426	Excision or transposition of pterygium; with graft	NJ, NM, SC, WI

65435	Removal of corneal epithelium; with or without chemocauterization (abrasion, curettage)	NJ, NM, SC, WI
65436	Removal of corneal epithelium; with application of chelating agent (eg, EDTA)	NJ, NM, SC, WI
65710	Keratoplasty (corneal transplant); anterior lamellar	NJ, NM, SC, WI
65730	Keratoplasty (corneal transplant); penetrating (except in aphakia or pseudophakia)	NJ, NM, SC, WI
65750	Keratoplasty (corneal transplant); penetrating (in aphakia)	NJ, NM, SC, WI
65755	Keratoplasty (corneal transplant); penetrating (in pseudophakia)	NJ, NM, SC, WI
65756	Keratoplasty (corneal transplant); endothelial	NJ, NM, SC, WI
65772	Corneal relaxing incision for correction of surgically induced astigmatism	NJ, NM, SC, WI
65778	Placement of amniotic membrane on the ocular surface; without sutures	NJ, NM, SC, WI
65779	Placement of amniotic membrane on the ocular surface; single layer, sutured	NJ, NM, SC, WI
65780	Ocular surface reconstruction; amniotic membrane transplantation, multiple layers	NJ, NM, SC, WI
65800	Paracentesis of anterior chamber of eye (separate procedure); with removal of aqueous	NJ, NM, SC, WI
65815	Paracentesis of anterior chamber of eye (separate procedure); with removal of blood, with or without irrigation and/or air injection	NJ, NM, SC, WI
65820	Goniotomy	NJ, NM, SC, WI
65850	Trabeculotomy ab externo	NJ, NM, SC, WI
65855	Trabeculoplasty by laser surgery	NJ, NM, SC, WI
65865	Severing adhesions of anterior segment of eye, incisional technique (with or without injection of air or liquid) (separate procedure); goniosynechiae	NJ, NM, SC, WI
65875	Severing adhesions of anterior segment of eye, incisional technique (with or without injection of air or liquid) (separate procedure); posterior synechiae	NJ, NM, SC, WI
65920	Removal of implanted material, anterior segment of eye	NJ, NM, SC, WI
66170	Fistulization of sclera for glaucoma; trabeculectomy ab externo in absence of previous surgery	NJ, NM, SC, WI
66172	Fistulization of sclera for glaucoma; trabeculectomy ab externo with scarring from previous ocular surgery or trauma (includes injection of antifibrotic agents)	NJ, NM, SC, WI
66250	Revision or repair of operative wound of anterior segment, any type, early or late, major or minor procedure	NJ, NM, SC, WI
66682	Suture of iris, ciliary body (separate procedure) with retrieval of suture through small incision (eg, McCannel suture)	NJ, NM, SC, WI
66710	Ciliary body destruction; cyclophotocoagulation, transscleral	NJ, NM, SC, WI
66711	Ciliary body destruction; cyclophotocoagulation, endoscopic, without concomitant removal of crystalline lens	NJ, NM, SC, WI
66761	Iridotomy/iridectomy by laser surgery (eg, for glaucoma) (per session)	NJ, NM, SC, WI

66821	Discission of secondary membranous cataract (opacified posterior lens capsule and/or anterior hyaloid); laser surgery (eg, YAG laser) (1 or more stages)	NJ, NM, SC, WI
66825	Repositioning of intraocular lens prosthesis, requiring an incision (separate procedure)	NJ, NM, SC, WI
66840	Removal of lens material; aspiration technique, 1 or more stages	NJ, NM, SC, WI
66850	Removal of lens material; phacofragmentation technique (mechanical or ultrasonic) (eg, phacoemulsification), with aspiration	NJ, NM, SC, WI
66852	Removal of lens material; pars plana approach, with or without vitrectomy	NJ, NM, SC, WI
66982	Extracapsular cataract removal with insertion of intraocular lens prosthesis (1-stage procedure), manual or mechanical technique (eg, irrigation and aspiration or phacoemulsification), complex, requiring devices or techniques not generally used in routine cataract surgery (eg, iris expansion device, suture support for intraocular lens, or primary posterior capsulorrhexis) or performed on patients in the amblyogenic developmental stage; without endoscopic cyclophotocoagulation	NJ, NM, SC, WI
66983	Intracapsular cataract extraction with insertion of intraocular lens prosthesis (1 stage procedure)	NJ, NM, SC, WI
66984	Extracapsular cataract removal with insertion of intraocular lens prosthesis (1 stage procedure), manual or mechanical technique (eg, irrigation and aspiration or phacoemulsification); without endoscopic cyclophotocoagulation	NJ, NM, SC, WI
66985	Insertion of intraocular lens prosthesis (secondary implant), not associated with concurrent cataract removal	NJ, NM, SC, WI
66986	Exchange of intraocular lens	NJ, NM, SC, WI
66987	Extracapsular cataract removal with insertion of intraocular lens prosthesis (1-stage procedure), manual or mechanical technique (eg, irrigation and aspiration or phacoemulsification), complex, requiring devices or techniques not generally used in routine cataract surgery (eg, iris expansion device, suture support for intraocular lens, or primary posterior capsulorrhexis) or performed on patients in the amblyogenic developmental stage; with endoscopic cyclophotocoagulation	NJ, NM, SC, WI
66988	Extracapsular cataract removal with insertion of intraocular lens prosthesis (1 stage procedure), manual or mechanical technique (eg, irrigation and aspiration or phacoemulsification); with endoscopic cyclophotocoagulation	NJ, NM, SC, WI
66999	Unlisted procedure, anterior segment of eye	NJ, NM, SC, WI
67005	Removal of vitreous, anterior approach (open sky technique or limbal incision); partial removal	NJ, NM, SC, WI
67010	Removal of vitreous, anterior approach (open sky technique or limbal incision); subtotal removal with mechanical vitrectomy	NJ, NM, SC, WI

67025	Injection of vitreous substitute, pars plana or limbal approach (fluid-gas exchange), with or without aspiration (separate procedure)	NJ, NM, SC, WI
67028	Intravitreal injection of a pharmacologic agent (separate procedure)	NJ, NM, SC, WI
67036	Vitrectomy, mechanical, pars plana approach;	NJ, NM, SC, WI
67039	Vitrectomy, mechanical, pars plana approach; with focal endolaser photocoagulation	NJ, NM, SC, WI
67040	Vitrectomy, mechanical, pars plana approach; with endolaser panretinal photocoagulation	NJ, NM, SC, WI
67041	Vitrectomy, mechanical, pars plana approach; with removal of preretinal cellular membrane (eg, macular pucker)	NJ, NM, SC, WI
67042	Vitrectomy, mechanical, pars plana approach; with removal of internal limiting membrane of retina (eg, for repair of macular hole, diabetic macular edema), includes, if performed, intraocular tamponade (ie, air, gas or silicone oil)	NJ, NM, SC, WI
67043	Vitrectomy, mechanical, pars plana approach; with removal of subretinal membrane (eg, choroidal neovascularization), includes, if performed, intraocular tamponade (ie, air, gas or silicone oil) and laser photocoagulation	NJ, NM, SC, WI
67101	Repair of retinal detachment, including drainage of subretinal fluid when performed; cryotherapy	NJ, NM, SC, WI
67105	Repair of retinal detachment, including drainage of subretinal fluid when performed; photocoagulation	NJ, NM, SC, WI
67107	Repair of retinal detachment; scleral buckling (such as lamellar scleral dissection, imbrication or encircling procedure), including, when performed, implant, cryotherapy, photocoagulation, and drainage of subretinal fluid	NJ, NM, SC, WI
67108	Repair of retinal detachment; with vitrectomy, any method, including, when performed, air or gas tamponade, focal endolaser photocoagulation, cryotherapy, drainage of subretinal fluid, scleral buckling, and/or removal of lens by same technique	NJ, NM, SC, WI
67110	Repair of retinal detachment; by injection of air or other gas (eg, pneumatic retinopexy)	NJ, NM, SC, WI
67113	Repair of complex retinal detachment (eg, proliferative vitreoretinopathy, stage C-1 or greater, diabetic traction retinal detachment, retinopathy of prematurity, retinal tear of greater than 90 degrees), with vitrectomy and membrane peeling, including, when performed, air, gas, or silicone oil tamponade, cryotherapy, endolaser photocoagulation, drainage of subretinal fluid, scleral buckling, and/or removal of lens	NJ, NM, SC, WI
67120	Removal of implanted material, posterior segment; extraocular	NJ, NM, SC, WI
67121	Removal of implanted material, posterior segment; intraocular	NJ, NM, SC, WI
67145	Prophylaxis of retinal detachment (eg, retinal break, lattice degeneration) without drainage; photocoagulation	NJ, NM, SC, WI

67210	Destruction of localized lesion of retina (eg, macular edema, tumors), 1 or more sessions; photocoagulation	NJ, NM, SC, WI
67218	Destruction of localized lesion of retina (eg, macular edema, tumors), 1 or more sessions; radiation by implantation of source (includes removal of source)	NJ, NM, SC, WI
67220	Destruction of localized lesion of choroid (eg, choroidal neovascularization); photocoagulation (eg, laser), 1 or more sessions	NJ, NM, SC, WI
67221	Destruction of localized lesion of choroid (eg, choroidal neovascularization); photodynamic therapy (includes intravenous infusion)	NJ, NM, SC, WI
67228	Treatment of extensive or progressive retinopathy (eg, diabetic retinopathy), photocoagulation	NJ, NM, SC, WI
67299	Unlisted procedure, posterior segment	NJ, NM, SC, WI
67311	Strabismus surgery, recession or resection procedure; 1 horizontal muscle	NJ, NM, SC, WI
67312	Strabismus surgery, recession or resection procedure; 2 horizontal muscles	NJ, NM, SC, WI
67314	Strabismus surgery, recession or resection procedure; 1 vertical muscle (excluding superior oblique)	NJ, NM, SC, WI
67316	Strabismus surgery, recession or resection procedure; 2 or more vertical muscles (excluding superior oblique)	NJ, NM, SC, WI
67318	Strabismus surgery, any procedure, superior oblique muscle	NJ, NM, SC, WI
67345	Chemodenervation of extraocular muscle	NJ, NM, SC, WI
67399	Unlisted procedure, extraocular muscle	NJ, NM, SC, WI
67400	Orbitotomy without bone flap (frontal or transconjunctival approach); for exploration, with or without biopsy	NJ, NM, SC, WI
67412	Orbitotomy without bone flap (frontal or transconjunctival approach); with removal of lesion	NJ, NM, SC, WI
67414	Orbitotomy without bone flap (frontal or transconjunctival approach); with removal of bone for decompression	NJ, NM, SC, WI
67420	Orbitotomy with bone flap or window, lateral approach (eg, Kroenlein); with removal of lesion	NJ, NM, SC, WI
67445	Orbitotomy with bone flap or window, lateral approach (eg, Kroenlein); with removal of bone for decompression	NJ, NM, SC, WI
67550	Orbital implant (implant outside muscle cone); insertion	NJ, NM, SC, WI
67560	Orbital implant (implant outside muscle cone); removal or revision	NJ, NM, SC, WI
67599	Unlisted procedure, orbit	NJ, NM, SC, WI
67700	Blepharotomy, drainage of abscess, eyelid	NJ, NM, SC, WI
67800	Excision of chalazion; single	NJ, NM, SC, WI
67801	Excision of chalazion; multiple, same lid	NJ, NM, SC, WI
67805	Excision of chalazion; multiple, different lids	NJ, NM, SC, WI
67808	Excision of chalazion; under general anesthesia and/or requiring hospitalization, single or multiple	NJ, NM, SC, WI
67840	Excision of lesion of eyelid (except chalazion) without closure or with simple direct closure	NJ, NM, SC, WI
67875	Temporary closure of eyelids by suture (eg, Frost suture)	NJ, NM, SC, WI
67880	Construction of intermarginal adhesions, median tarsorrhaphy, or canthorrhaphy;	NJ, NM, SC, WI

67900	Repair of brow ptosis (supraciliary, mid-forehead or coronal approach)	NJ, NM, SC, WI
67901	Repair of blepharoptosis; frontalis muscle technique with suture or other material (eg, banked fascia)	NJ, NM, SC, WI
67902	Repair of blepharoptosis; frontalis muscle technique with autologous fascial sling (includes obtaining fascia)	NJ, NM, SC, WI
67903	Repair of blepharoptosis; (tarso) levator resection or advancement, internal approach	NJ, NM, SC, WI
67904	Repair of blepharoptosis; (tarso) levator resection or advancement, external approach	NJ, NM, SC, WI
67906	Repair of blepharoptosis; superior rectus technique with fascial sling (includes obtaining fascia)	NJ, NM, SC, WI
67908	Repair of blepharoptosis; conjunctivo-tarso-Muller's muscle-levator resection (eg, Fasanella-Servat type)	NJ, NM, SC, WI
67909	Reduction of overcorrection of ptosis	NJ, NM, SC, WI
67911	Correction of lid retraction	NJ, NM, SC, WI
67912	Correction of lagophthalmos, with implantation of upper eyelid lid load (eg, gold weight)	NJ, NM, SC, WI
67914	Repair of ectropion; suture	NJ, NM, SC, WI
67915	Repair of ectropion; thermocauterization	NJ, NM, SC, WI
67916	Repair of ectropion; excision tarsal wedge	NJ, NM, SC, WI
67917	Repair of ectropion; extensive (eg, tarsal strip operations)	NJ, NM, SC, WI
67921	Repair of entropion; suture	NJ, NM, SC, WI
67922	Repair of entropion; thermocauterization	NJ, NM, SC, WI
67923	Repair of entropion; excision tarsal wedge	NJ, NM, SC, WI
67924	Repair of entropion; extensive (eg, tarsal strip or capsulopalpebral fascia repairs operation)	NJ, NM, SC, WI
67935	Suture of recent wound, eyelid, involving lid margin, tarsus, and/or palpebral conjunctiva direct closure; full thickness	NJ, NM, SC, WI
67938	Removal of embedded foreign body, eyelid	NJ, NM, SC, WI
67950	Canthoplasty (reconstruction of canthus)	NJ, NM, SC, WI
67961	Excision and repair of eyelid, involving lid margin, tarsus, conjunctiva, canthus, or full thickness, may include preparation for skin graft or pedicle flap with adjacent tissue transfer or rearrangement; up to one-fourth of lid margin	NJ, NM, SC, WI
67966	Excision and repair of eyelid, involving lid margin, tarsus, conjunctiva, canthus, or full thickness, may include preparation for skin graft or pedicle flap with adjacent tissue transfer or rearrangement; over one-fourth of lid margin	NJ, NM, SC, WI
67971	Reconstruction of eyelid, full thickness by transfer of tarsoconjunctival flap from opposing eyelid; up to two-thirds of eyelid, 1 stage or first stage	NJ, NM, SC, WI
67973	Reconstruction of eyelid, full thickness by transfer of tarsoconjunctival flap from opposing eyelid; total eyelid, lower, 1 stage or first stage	NJ, NM, SC, WI
67975	Reconstruction of eyelid, full thickness by transfer of tarsoconjunctival flap from opposing eyelid; second stage	NJ, NM, SC, WI
67999	Unlisted procedure, eyelids	NJ, NM, SC, WI
68100	Biopsy of conjunctiva	NJ, NM, SC, WI
68110	Excision of lesion, conjunctiva; up to 1 cm	NJ, NM, SC, WI

68115	Excision of lesion, conjunctiva; over 1 cm	NJ, NM, SC, WI
68135	Destruction of lesion, conjunctiva	NJ, NM, SC, WI
68320	Conjunctivoplasty; with conjunctival graft or extensive rearrangement	NJ, NM, SC, WI
68399	Unlisted procedure, conjunctiva	NJ, NM, SC, WI
68440	Snip incision of lacrimal punctum	NJ, NM, SC, WI
68700	Plastic repair of canaliculi	NJ, NM, SC, WI
68720	Dacryocystorhinostomy (fistulization of lacrimal sac to nasal cavity)	NJ, NM, SC, WI
68750	Conjunctivorhinostomy (fistulization of conjunctiva to nasal cavity); with insertion of tube or stent	NJ, NM, SC, WI
68811	Probing of nasolacrimal duct, with or without irrigation; requiring general anesthesia	NJ, NM, SC, WI
68815	Probing of nasolacrimal duct, with or without irrigation; with insertion of tube or stent	NJ, NM, SC, WI
68899	Unlisted procedure, lacrimal system	NJ, NM, SC, WI
69100	Biopsy external ear	NJ, NM, SC, WI
69110	Excision external ear; partial, simple repair	NJ, NM, SC, WI
69140	Excision exostosis(es), external auditory canal	NJ, NM, SC, WI
69145	Excision soft tissue lesion, external auditory canal	NJ, NM, SC, WI
69205	Removal foreign body from external auditory canal; with general anesthesia	NJ, NM, SC, WI
69222	Debridement, mastoidectomy cavity, complex (eg, with anesthesia or more than routine cleaning)	NJ, NM, SC, WI
69310	Reconstruction of external auditory canal (meatoplasty) (eg, for stenosis due to injury, infection) (separate procedure)	NJ, NM, SC, WI
69320	Reconstruction external auditory canal for congenital atresia, single stage	NJ, NM, SC, WI
69399	Unlisted procedure, external ear	NJ, NM, SC, WI
69421	Myringotomy including aspiration and/or eustachian tube inflation requiring general anesthesia	NJ, NM, SC, WI
69424	Ventilating tube removal requiring general anesthesia	NJ, NM, SC, WI
69433	Tympanostomy (requiring insertion of ventilating tube), local or topical anesthesia	NJ, NM, SC, WI
69436	Tympanostomy (requiring insertion of ventilating tube), general anesthesia	NJ, NM, SC, WI
69440	Middle ear exploration through postauricular or ear canal incision	NJ, NM, SC, WI
69450	Tympanolysis, transcanal	NJ, NM, SC, WI
69505	Mastoidectomy; modified radical	NJ, NM, SC, WI
69550	Excision aural glomus tumor; transcanal	NJ, NM, SC, WI
69602	Revision mastoidectomy; resulting in modified radical mastoidectomy	NJ, NM, SC, WI
69610	Tympanic membrane repair, with or without site preparation of perforation for closure, with or without patch	NJ, NM, SC, WI
69620	Myringoplasty (surgery confined to drumhead and donor area)	NJ, NM, SC, WI
69631	Tympanoplasty without mastoidectomy (including canalplasty, atticotomy and/or middle ear surgery), initial or revision; without ossicular chain reconstruction	NJ, NM, SC, WI

69632	Tympanoplasty without mastoidectomy (including canalplasty, atticotomy and/or middle ear surgery), initial or revision; with ossicular chain reconstruction (eg, postfenestration)	NJ, NM, SC, WI
69633	Tympanoplasty without mastoidectomy (including canalplasty, atticotomy and/or middle ear surgery), initial or revision; with ossicular chain reconstruction and synthetic prosthesis (eg, partial ossicular replacement prosthesis [PORP], total ossicular replacement prosthesis [TORP])	NJ, NM, SC, WI
69635	Tympanoplasty with antrotomy or mastoidotomy (including canalplasty, atticotomy, middle ear surgery, and/or tympanic membrane repair); without ossicular chain reconstruction	NJ, NM, SC, WI
69636	Tympanoplasty with antrotomy or mastoidotomy (including canalplasty, atticotomy, middle ear surgery, and/or tympanic membrane repair); with ossicular chain reconstruction	NJ, NM, SC, WI
69641	Tympanoplasty with mastoidectomy (including canalplasty, middle ear surgery, tympanic membrane repair); without ossicular chain reconstruction	NJ, NM, SC, WI
69642	Tympanoplasty with mastoidectomy (including canalplasty, middle ear surgery, tympanic membrane repair); with ossicular chain reconstruction	NJ, NM, SC, WI
69643	Tympanoplasty with mastoidectomy (including canalplasty, middle ear surgery, tympanic membrane repair); with intact or reconstructed wall, without ossicular chain reconstruction	NJ, NM, SC, WI
69644	Tympanoplasty with mastoidectomy (including canalplasty, middle ear surgery, tympanic membrane repair); with intact or reconstructed canal wall, with ossicular chain reconstruction	NJ, NM, SC, WI
69645	Tympanoplasty with mastoidectomy (including canalplasty, middle ear surgery, tympanic membrane repair); radical or complete, without ossicular chain reconstruction	NJ, NM, SC, WI
69646	Tympanoplasty with mastoidectomy (including canalplasty, middle ear surgery, tympanic membrane repair); radical or complete, with ossicular chain reconstruction	NJ, NM, SC, WI
69650	Stapes mobilization	NJ, NM, SC, WI
69660	Stapedectomy or stapedotomy with reestablishment of ossicular continuity, with or without use of foreign material;	NJ, NM, SC, WI
69661	Stapedectomy or stapedotomy with reestablishment of ossicular continuity, with or without use of foreign material; with footplate drill out	NJ, NM, SC, WI
69662	Revision of stapedectomy or stapedotomy	NJ, NM, SC, WI
69710	Implantation or replacement of electromagnetic bone conduction hearing device in temporal bone	NJ, NM, SC, WI
69714	Implantation, osseointegrated implant, skull; with percutaneous attachment to external speech processor	NJ, NM, SC, WI
69717	Replacement (including removal of existing device), osseointegrated implant, skull; with percutaneous attachment to external speech processor	NJ, NM, SC, WI
69799	Unlisted procedure, middle ear	NJ, NM, SC, WI

69801	Labyrinthotomy, with perfusion of vestibuloactive drug(s), transcanal	NJ, NM, SC, WI
69805	Endolymphatic sac operation; without shunt	NJ, NM, SC, WI
69806	Endolymphatic sac operation; with shunt	NJ, NM, SC, WI
69930	Cochlear device implantation, with or without mastoidectomy	NJ, NM, SC, WI
69949	Unlisted procedure, inner ear	NJ, NM, SC, WI
69979	Unlisted procedure, temporal bone, middle fossa approach	NJ, NM, SC, WI
70336	Magnetic resonance (eg, proton) imaging, temporomandibular joint(s)	NJ, NM, SC, WI
70450	Computed tomography, head or brain; without contrast material	NJ, NM, SC, WI
70460	Computed tomography, head or brain; with contrast material(s)	NJ, NM, SC, WI
70470	Computed tomography, head or brain; without contrast material, followed by contrast material(s) and further sections	NJ, NM, SC, WI
70480	Computed tomography, orbit, sella, or posterior fossa or outer, middle, or inner ear; without contrast material	NJ, NM, SC, WI
70481	Computed tomography, orbit, sella, or posterior fossa or outer, middle, or inner ear; with contrast material(s)	NJ, NM, SC, WI
70482	Computed tomography, orbit, sella, or posterior fossa or outer, middle, or inner ear; without contrast material, followed by contrast material(s) and further sections	NJ, NM, SC, WI
70486	Computed tomography, maxillofacial area; without contrast material	NJ, NM, SC, WI
70487	Computed tomography, maxillofacial area; with contrast material(s)	NJ, NM, SC, WI
70488	Computed tomography, maxillofacial area; without contrast material, followed by contrast material(s) and further sections	NJ, NM, SC, WI
70490	Computed tomography, soft tissue neck; without contrast material	NJ, NM, SC, WI
70491	Computed tomography, soft tissue neck; with contrast material(s)	NJ, NM, SC, WI
70492	Computed tomography, soft tissue neck; without contrast material followed by contrast material(s) and further sections	NJ, NM, SC, WI
70496	Computed tomographic angiography, head, with contrast material(s), including noncontrast images, if performed, and image postprocessing	NJ, NM, SC, WI
70498	Computed tomographic angiography, neck, with contrast material(s), including noncontrast images, if performed, and image postprocessing	NJ, NM, SC, WI
70540	Magnetic resonance (eg, proton) imaging, orbit, face, and/or neck; without contrast material(s)	NJ, NM, SC, WI
70542	Magnetic resonance (eg, proton) imaging, orbit, face, and/or neck; with contrast material(s)	NJ, NM, SC, WI
70543	Magnetic resonance (eg, proton) imaging, orbit, face, and/or neck; without contrast material(s), followed by contrast material(s) and further sequences	NJ, NM, SC, WI

70544	Magnetic resonance angiography, head; without contrast material(s)	NJ, NM, SC, WI
70545	Magnetic resonance angiography, head; with contrast material(s)	NJ, NM, SC, WI
70546	Magnetic resonance angiography, head; without contrast material(s), followed by contrast material(s) and further sequences	NJ, NM, SC, WI
70547	Magnetic resonance angiography, neck; without contrast material(s)	NJ, NM, SC, WI
70548	Magnetic resonance angiography, neck; with contrast material(s)	NJ, NM, SC, WI
70549	Magnetic resonance angiography, neck; without contrast material(s), followed by contrast material(s) and further sequences	NJ, NM, SC, WI
70551	Magnetic resonance (eg, proton) imaging, brain (including brain stem); without contrast material	NJ, NM, SC, WI
70552	Magnetic resonance (eg, proton) imaging, brain (including brain stem); with contrast material(s)	NJ, NM, SC, WI
70553	Magnetic resonance (eg, proton) imaging, brain (including brain stem); without contrast material, followed by contrast material(s) and further sequences	NJ, NM, SC, WI
70554	Magnetic resonance imaging, brain, functional MRI; including test selection and administration of repetitive body part movement and/or visual stimulation, not requiring physician or psychologist administration	NJ, NM, SC, WI
70555	Magnetic resonance imaging, brain, functional MRI; requiring physician or psychologist administration of entire neurofunctional testing	NJ, NM, SC, WI
71250	Computed tomography, thorax, diagnostic; without contrast material	NJ, NM, SC, WI
71260	Computed tomography, thorax, diagnostic; with contrast material(s)	NJ, NM, SC, WI
71270	Computed tomography, thorax, diagnostic; without contrast material, followed by contrast material(s) and further sections	NJ, NM, SC, WI
71271	Computed tomography, thorax, low dose for lung cancer screening, without contrast material(s)	NJ, NM, SC, WI
71275	Computed tomographic angiography, chest (noncoronary), with contrast material(s), including noncontrast images, if performed, and image postprocessing	NJ, NM, SC, WI
71550	Magnetic resonance (eg, proton) imaging, chest (eg, for evaluation of hilar and mediastinal lymphadenopathy); without contrast material(s)	NJ, NM, SC, WI
71551	Magnetic resonance (eg, proton) imaging, chest (eg, for evaluation of hilar and mediastinal lymphadenopathy); with contrast material(s)	NJ, NM, SC, WI
71552	Magnetic resonance (eg, proton) imaging, chest (eg, for evaluation of hilar and mediastinal lymphadenopathy); without contrast material(s), followed by contrast material(s) and further sequences	NJ, NM, SC, WI
71555	Magnetic resonance angiography, chest (excluding myocardium), with or without contrast material(s)	NJ, NM, SC, WI

72125	Computed tomography, cervical spine; without contrast material	NJ, NM, SC, WI
72126	Computed tomography, cervical spine; with contrast material	NJ, NM, SC, WI
72127	Computed tomography, cervical spine; without contrast material, followed by contrast material(s) and further sections	NJ, NM, SC, WI
72128	Computed tomography, thoracic spine; without contrast material	NJ, NM, SC, WI
72129	Computed tomography, thoracic spine; with contrast material	NJ, NM, SC, WI
72130	Computed tomography, thoracic spine; without contrast material, followed by contrast material(s) and further sections	NJ, NM, SC, WI
72131	Computed tomography, lumbar spine; without contrast material	NJ, NM, SC, WI
72132	Computed tomography, lumbar spine; with contrast material	NJ, NM, SC, WI
72133	Computed tomography, lumbar spine; without contrast material, followed by contrast material(s) and further sections	NJ, NM, SC, WI
72141	Magnetic resonance (eg, proton) imaging, spinal canal and contents, cervical; without contrast material	NJ, NM, SC, WI
72142	Magnetic resonance (eg, proton) imaging, spinal canal and contents, cervical; with contrast material(s)	NJ, NM, SC, WI
72146	Magnetic resonance (eg, proton) imaging, spinal canal and contents, thoracic; without contrast material	NJ, NM, SC, WI
72147	Magnetic resonance (eg, proton) imaging, spinal canal and contents, thoracic; with contrast material(s)	NJ, NM, SC, WI
72148	Magnetic resonance (eg, proton) imaging, spinal canal and contents, lumbar; without contrast material	NJ, NM, SC, WI
72149	Magnetic resonance (eg, proton) imaging, spinal canal and contents, lumbar; with contrast material(s)	NJ, NM, SC, WI
72156	Magnetic resonance (eg, proton) imaging, spinal canal and contents, without contrast material, followed by contrast material(s) and further sequences; cervical	NJ, NM, SC, WI
72157	Magnetic resonance (eg, proton) imaging, spinal canal and contents, without contrast material, followed by contrast material(s) and further sequences; thoracic	NJ, NM, SC, WI
72158	Magnetic resonance (eg, proton) imaging, spinal canal and contents, without contrast material, followed by contrast material(s) and further sequences; lumbar	NJ, NM, SC, WI
72159	Magnetic resonance angiography, spinal canal and contents, with or without contrast material(s)	NJ, NM, SC, WI
72191	Computed tomographic angiography, pelvis, with contrast material(s), including noncontrast images, if performed, and image postprocessing	NJ, NM, SC, WI
72192	Computed tomography, pelvis; without contrast material	NJ, NM, SC, WI
72193	Computed tomography, pelvis; with contrast material(s)	NJ, NM, SC, WI
72194	Computed tomography, pelvis; without contrast material, followed by contrast material(s) and further sections	NJ, NM, SC, WI

72195	Magnetic resonance (eg, proton) imaging, pelvis; without contrast material(s)	NJ, NM, SC, WI
72196	Magnetic resonance (eg, proton) imaging, pelvis; with contrast material(s)	NJ, NM, SC, WI
72197	Magnetic resonance (eg, proton) imaging, pelvis; without contrast material(s), followed by contrast material(s) and further sequences	NJ, NM, SC, WI
72198	Magnetic resonance angiography, pelvis, with or without contrast material(s)	NJ, NM, SC, WI
73200	Computed tomography, upper extremity; without contrast material	NJ, NM, SC, WI
73201	Computed tomography, upper extremity; with contrast material(s)	NJ, NM, SC, WI
73202	Computed tomography, upper extremity; without contrast material, followed by contrast material(s) and further sections	NJ, NM, SC, WI
73206	Computed tomographic angiography, upper extremity, with contrast material(s), including noncontrast images, if performed, and image postprocessing	NJ, NM, SC, WI
73218	Magnetic resonance (eg, proton) imaging, upper extremity, other than joint; without contrast material(s)	NJ, NM, SC, WI
73219	Magnetic resonance (eg, proton) imaging, upper extremity, other than joint; with contrast material(s)	NJ, NM, SC, WI
73220	Magnetic resonance (eg, proton) imaging, upper extremity, other than joint; without contrast material(s), followed by contrast material(s) and further sequences	NJ, NM, SC, WI
73221	Magnetic resonance (eg, proton) imaging, any joint of upper extremity; without contrast material(s)	NJ, NM, SC, WI
73222	Magnetic resonance (eg, proton) imaging, any joint of upper extremity; with contrast material(s)	NJ, NM, SC, WI
73223	Magnetic resonance (eg, proton) imaging, any joint of upper extremity; without contrast material(s), followed by contrast material(s) and further sequences	NJ, NM, SC, WI
73225	Magnetic resonance angiography, upper extremity, with or without contrast material(s)	NJ, NM, SC, WI
73700	Computed tomography, lower extremity; without contrast material	NJ, NM, SC, WI
73701	Computed tomography, lower extremity; with contrast material(s)	NJ, NM, SC, WI
73702	Computed tomography, lower extremity; without contrast material, followed by contrast material(s) and further sections	NJ, NM, SC, WI
73706	Computed tomographic angiography, lower extremity, with contrast material(s), including noncontrast images, if performed, and image postprocessing	NJ, NM, SC, WI
73718	Magnetic resonance (eg, proton) imaging, lower extremity other than joint; without contrast material(s)	NJ, NM, SC, WI
73719	Magnetic resonance (eg, proton) imaging, lower extremity other than joint; with contrast material(s)	NJ, NM, SC, WI
73720	Magnetic resonance (eg, proton) imaging, lower extremity other than joint; without contrast material(s), followed by contrast material(s) and further sequences	NJ, NM, SC, WI

73721	Magnetic resonance (eg, proton) imaging, any joint of lower extremity; without contrast material	NJ, NM, SC, WI
73722	Magnetic resonance (eg, proton) imaging, any joint of lower extremity; with contrast material(s)	NJ, NM, SC, WI
73723	Magnetic resonance (eg, proton) imaging, any joint of lower extremity; without contrast material(s), followed by contrast material(s) and further sequences	NJ, NM, SC, WI
73725	Magnetic resonance angiography, lower extremity, with or without contrast material(s)	NJ, NM, SC, WI
74150	Computed tomography, abdomen; without contrast material	NJ, NM, SC, WI
74160	Computed tomography, abdomen; with contrast material(s)	NJ, NM, SC, WI
74170	Computed tomography, abdomen; without contrast material, followed by contrast material(s) and further sections	NJ, NM, SC, WI
74174	Computed tomographic angiography, abdomen and pelvis, with contrast material(s), including noncontrast images, if performed, and image postprocessing	NJ, NM, SC, WI
74175	Computed tomographic angiography, abdomen, with contrast material(s), including noncontrast images, if performed, and image postprocessing	NJ, NM, SC, WI
74176	Computed tomography, abdomen and pelvis; without contrast material	NJ, NM, SC, WI
74177	Computed tomography, abdomen and pelvis; with contrast material(s)	NJ, NM, SC, WI
74178	Computed tomography, abdomen and pelvis; without contrast material in one or both body regions, followed by contrast material(s) and further sections in one or both body regions	NJ, NM, SC, WI
74181	Magnetic resonance (eg, proton) imaging, abdomen; without contrast material(s)	NJ, NM, SC, WI
74182	Magnetic resonance (eg, proton) imaging, abdomen; with contrast material(s)	NJ, NM, SC, WI
74183	Magnetic resonance (eg, proton) imaging, abdomen; without contrast material(s), followed by with contrast material(s) and further sequences	NJ, NM, SC, WI
74185	Magnetic resonance angiography, abdomen, with or without contrast material(s)	NJ, NM, SC, WI
74261	Computed tomographic (CT) colonography, diagnostic, including image postprocessing; without contrast material	NJ, NM, SC, WI
74262	Computed tomographic (CT) colonography, diagnostic, including image postprocessing; with contrast material(s) including non-contrast images, if performed	NJ, NM, SC, WI
74263	Computed tomographic (CT) colonography, screening, including image postprocessing	NJ, NM, SC, WI
75557	Cardiac magnetic resonance imaging for morphology and function without contrast material;	NJ, NM, SC, WI
75559	Cardiac magnetic resonance imaging for morphology and function without contrast material; with stress imaging	NJ, NM, SC, WI
75561	Cardiac magnetic resonance imaging for morphology and function without contrast material(s), followed by contrast material(s) and further sequences;	NJ, NM, SC, WI

75563	Cardiac magnetic resonance imaging for morphology and function without contrast material(s), followed by contrast material(s) and further sequences; with stress imaging	NJ, NM, SC, WI
75571	Computed tomography, heart, without contrast material, with quantitative evaluation of coronary calcium	NJ, NM, SC, WI
75572	Computed tomography, heart, with contrast material, for evaluation of cardiac structure and morphology (including 3D image postprocessing, assessment of cardiac function, and evaluation of venous structures, if performed)	NJ, NM, SC, WI
75573	Computed tomography, heart, with contrast material, for evaluation of cardiac structure and morphology in the setting of congenital heart disease (including 3D image postprocessing, assessment of left ventricular [LV] cardiac function, right ventricular [RV] structure and function and evaluation of vascular structures, if performed)	NJ, NM, SC, WI
75574	Computed tomographic angiography, heart, coronary arteries and bypass grafts (when present), with contrast material, including 3D image postprocessing (including evaluation of cardiac structure and morphology, assessment of cardiac function, and evaluation of venous structures, if performed)	NJ, NM, SC, WI
75635	Computed tomographic angiography, abdominal aorta and bilateral iliofemoral lower extremity runoff, with contrast material(s), including noncontrast images, if performed, and image postprocessing	NJ, NM, SC, WI
76376	3D rendering with interpretation and reporting of computed tomography, magnetic resonance imaging, ultrasound, or other tomographic modality with image postprocessing under concurrent supervision; not requiring image postprocessing on an independent workstation	NJ, NM, SC, WI
76377	3D rendering with interpretation and reporting of computed tomography, magnetic resonance imaging, ultrasound, or other tomographic modality with image postprocessing under concurrent supervision; requiring image postprocessing on an independent workstation	NJ, NM, SC, WI
76380	Computed tomography, limited or localized follow-up study	NJ, NM, SC, WI
76390	Magnetic resonance spectroscopy	NJ, NM, SC, WI
76391	Magnetic resonance (eg, vibration) elastography	NJ, NM, SC, WI
76496	Unlisted fluoroscopic procedure (eg, diagnostic, interventional)	NJ, NM, SC, WI
76497	Unlisted computed tomography procedure (eg, diagnostic, interventional)	NJ, NM, SC, WI
76498	Unlisted magnetic resonance procedure (eg, diagnostic, interventional)	NJ, NM, SC, WI
76499	Unlisted diagnostic radiographic procedure	NJ, NM, SC, WI
76948	Ultrasonic guidance for aspiration of ova, imaging supervision and interpretation	NJ, NM, SC, WI
76999	Unlisted ultrasound procedure (eg, diagnostic, interventional)	NJ, NM, SC, WI
77014	Computed tomography guidance for placement of radiation therapy fields	NJ, NM, SC, WI

77021	Magnetic resonance imaging guidance for needle placement (eg, for biopsy, needle aspiration, injection, or placement of localization device) radiological supervision and interpretation	NJ, NM, SC, WI
77046	Magnetic resonance imaging, breast, without contrast material; unilateral	NJ, NM, SC, WI
77047	Magnetic resonance imaging, breast, without contrast material; bilateral	NJ, NM, SC, WI
77048	Magnetic resonance imaging, breast, without and with contrast material(s), including computer-aided detection (CAD real-time lesion detection, characterization and pharmacokinetic analysis), when performed; unilateral	NJ, NM, SC, WI
77049	Magnetic resonance imaging, breast, without and with contrast material(s), including computer-aided detection (CAD real-time lesion detection, characterization and pharmacokinetic analysis), when performed; bilateral	NJ, NM, SC, WI
77084	Magnetic resonance (eg, proton) imaging, bone marrow blood supply	NJ, NM, SC, WI
77299	Unlisted procedure, therapeutic radiology clinical treatment planning	NJ, NM, SC, WI
77331	Special dosimetry (eg, TLD, microdosimetry) (specify), only when prescribed by the treating physician	NJ, NM, SC, WI
77370	Special medical radiation physics consultation	NJ, NM, SC, WI
77371	Radiation treatment delivery, stereotactic radiosurgery (SRS), complete course of treatment of cranial lesion(s) consisting of 1 session; multi-source Cobalt 60 based	NJ, NM, SC, WI
77372	Radiation treatment delivery, stereotactic radiosurgery (SRS), complete course of treatment of cranial lesion(s) consisting of 1 session; linear accelerator based	NJ, NM, SC, WI
77373	Stereotactic body radiation therapy, treatment delivery, per fraction to 1 or more lesions, including image guidance, entire course not to exceed 5 fractions	NJ, NM, SC, WI
77385	Intensity modulated radiation treatment delivery (IMRT), includes guidance and tracking, when performed; simple	NJ, NM, SC, WI
77386	Intensity modulated radiation treatment delivery (IMRT), includes guidance and tracking, when performed; complex	NJ, NM, SC, WI
77387	Guidance for localization of target volume for delivery of radiation treatment, includes intrafraction tracking, when performed	NJ, NM, SC, WI
77399	Unlisted procedure, medical radiation physics, dosimetry and treatment devices, and special services	NJ, NM, SC, WI
77401	Radiation treatment delivery, superficial and/or ortho voltage, per day	NJ, NM, SC, WI
77402	Radiation treatment delivery, => 1 MeV; simple	NJ, NM, SC, WI
77407	Radiation treatment delivery, => 1 MeV; intermediate	NJ, NM, SC, WI
77412	Radiation treatment delivery, => 1 MeV; complex	NJ, NM, SC, WI
77470	Special treatment procedure (eg, total body irradiation, hemibody radiation, per oral or endocavitary irradiation)	NJ, NM, SC, WI
77499	Unlisted procedure, therapeutic radiology treatment management	NJ, NM, SC, WI
77520	Proton treatment delivery; simple, without compensation	NJ, NM, SC, WI
77522	Proton treatment delivery; simple, with compensation	NJ, NM, SC, WI

77523	Proton treatment delivery; intermediate	NJ, NM, SC, WI
77525	Proton treatment delivery; complex	NJ, NM, SC, WI
77799	Unlisted procedure, clinical brachytherapy	NJ, NM, SC, WI
78012	Thyroid uptake, single or multiple quantitative measurement(s) (including stimulation, suppression, or discharge, when performed)	NJ, NM, SC, WI
78013	Thyroid imaging (including vascular flow, when performed);	NJ, NM, SC, WI
78014	Thyroid imaging (including vascular flow, when performed); with single or multiple uptake(s) quantitative measurement(s) (including stimulation, suppression, or discharge, when performed)	NJ, NM, SC, WI
78015	Thyroid carcinoma metastases imaging; limited area (eg, neck and chest only)	NJ, NM, SC, WI
78016	Thyroid carcinoma metastases imaging; with additional studies (eg, urinary recovery)	NJ, NM, SC, WI
78018	Thyroid carcinoma metastases imaging; whole body	NJ, NM, SC, WI
78070	Parathyroid planar imaging (including subtraction, when performed);	NJ, NM, SC, WI
78071	Parathyroid planar imaging (including subtraction, when performed); with tomographic (SPECT)	NJ, NM, SC, WI
78072	Parathyroid planar imaging (including subtraction, when performed); with tomographic (SPECT), and concurrently acquired computed tomography (CT) for anatomical localization	NJ, NM, SC, WI
78075	Adrenal imaging, cortex and/or medulla	NJ, NM, SC, WI
78099	Unlisted endocrine procedure, diagnostic nuclear medicine	NJ, NM, SC, WI
78199	Unlisted hematopoietic, reticuloendothelial and lymphatic procedure, diagnostic nuclear medicine	NJ, NM, SC, WI
78226	Hepatobiliary system imaging, including gallbladder when present;	NJ, NM, SC, WI
78227	Hepatobiliary system imaging, including gallbladder when present; with pharmacologic intervention, including quantitative measurement(s) when performed	NJ, NM, SC, WI
78264	Gastric emptying imaging study (eg, solid, liquid, or both);	NJ, NM, SC, WI
78265	Gastric emptying imaging study (eg, solid, liquid, or both); with small bowel transit	NJ, NM, SC, WI
78266	Gastric emptying imaging study (eg, solid, liquid, or both); with small bowel and colon transit, multiple days	NJ, NM, SC, WI
78299	Unlisted gastrointestinal procedure, diagnostic nuclear medicine	NJ, NM, SC, WI
78300	Bone and/or joint imaging; limited area	NJ, NM, SC, WI
78305	Bone and/or joint imaging; multiple areas	NJ, NM, SC, WI
78306	Bone and/or joint imaging; whole body	NJ, NM, SC, WI
78315	Bone and/or joint imaging; 3 phase study	NJ, NM, SC, WI
78399	Unlisted musculoskeletal procedure, diagnostic nuclear medicine	NJ, NM, SC, WI
78429	Myocardial imaging, positron emission tomography (PET), metabolic evaluation study (including ventricular wall motion[s] and/or ejection fraction[s], when performed), single study; with concurrently acquired computed tomography transmission scan	NJ, NM, SC, WI

78430	Myocardial imaging, positron emission tomography (PET), perfusion study (including ventricular wall motion[s] and/or ejection fraction[s], when performed); single study, at rest or stress (exercise or pharmacologic), with concurrently acquired computed tomography transmission scan	NJ, NM, SC, WI
78431	Myocardial imaging, positron emission tomography (PET), perfusion study (including ventricular wall motion[s] and/or ejection fraction[s], when performed); multiple studies at rest and stress (exercise or pharmacologic), with concurrently acquired computed tomography transmission scan	NJ, NM, SC, WI
78432	Myocardial imaging, positron emission tomography (PET), combined perfusion with metabolic evaluation study (including ventricular wall motion[s] and/or ejection fraction[s], when performed), dual radiotracer (eg, myocardial viability);	NJ, NM, SC, WI
78433	Myocardial imaging, positron emission tomography (PET), combined perfusion with metabolic evaluation study (including ventricular wall motion[s] and/or ejection fraction[s], when performed), dual radiotracer (eg, myocardial viability); with concurrently acquired computed tomography transmission scan	NJ, NM, SC, WI
78451	Myocardial perfusion imaging, tomographic (SPECT) (including attenuation correction, qualitative or quantitative wall motion, ejection fraction by first pass or gated technique, additional quantification, when performed); single study, at rest or stress (exercise or pharmacologic)	NJ, NM, SC, WI
78452	Myocardial perfusion imaging, tomographic (SPECT) (including attenuation correction, qualitative or quantitative wall motion, ejection fraction by first pass or gated technique, additional quantification, when performed); multiple studies, at rest and/or stress (exercise or pharmacologic) and/or redistribution and/or rest reinjection	NJ, NM, SC, WI
78453	Myocardial perfusion imaging, planar (including qualitative or quantitative wall motion, ejection fraction by first pass or gated technique, additional quantification, when performed); single study, at rest or stress (exercise or pharmacologic)	NJ, NM, SC, WI
78454	Myocardial perfusion imaging, planar (including qualitative or quantitative wall motion, ejection fraction by first pass or gated technique, additional quantification, when performed); multiple studies, at rest and/or stress (exercise or pharmacologic) and/or redistribution and/or rest reinjection	NJ, NM, SC, WI
78459	Myocardial imaging, positron emission tomography (PET), metabolic evaluation study (including ventricular wall motion[s] and/or ejection fraction[s], when performed), single study;	NJ, NM, SC, WI
78466	Myocardial imaging, infarct avid, planar; qualitative or quantitative	NJ, NM, SC, WI
78468	Myocardial imaging, infarct avid, planar; with ejection fraction by first pass technique	NJ, NM, SC, WI
78469	Myocardial imaging, infarct avid, planar; tomographic SPECT with or without quantification	NJ, NM, SC, WI

78472	Cardiac blood pool imaging, gated equilibrium; planar, single study at rest or stress (exercise and/or pharmacologic), wall motion study plus ejection fraction, with or without additional quantitative processing	NJ, NM, SC, WI
78473	Cardiac blood pool imaging, gated equilibrium; multiple studies, wall motion study plus ejection fraction, at rest and stress (exercise and/or pharmacologic), with or without additional quantification	NJ, NM, SC, WI
78481	Cardiac blood pool imaging (planar), first pass technique; single study, at rest or with stress (exercise and/or pharmacologic), wall motion study plus ejection fraction, with or without quantification	NJ, NM, SC, WI
78483	Cardiac blood pool imaging (planar), first pass technique; multiple studies, at rest and with stress (exercise and/or pharmacologic), wall motion study plus ejection fraction, with or without quantification	NJ, NM, SC, WI
78491	Myocardial imaging, positron emission tomography (PET), perfusion study (including ventricular wall motion[s] and/or ejection fraction[s], when performed); single study, at rest or stress (exercise or pharmacologic)	NJ, NM, SC, WI
78492	Myocardial imaging, positron emission tomography (PET), perfusion study (including ventricular wall motion[s] and/or ejection fraction[s], when performed); multiple studies at rest and stress (exercise or pharmacologic)	NJ, NM, SC, WI
78494	Cardiac blood pool imaging, gated equilibrium, SPECT, at rest, wall motion study plus ejection fraction, with or without quantitative processing	NJ, NM, SC, WI
78496	Cardiac blood pool imaging, gated equilibrium, single study, at rest, with right ventricular ejection fraction by first pass technique (List separately in addition to code for primary procedure)	NJ, NM, SC, WI
78499	Unlisted cardiovascular procedure, diagnostic nuclear medicine	NJ, NM, SC, WI
78579	Pulmonary ventilation imaging (eg, aerosol or gas)	NJ, NM, SC, WI
78580	Pulmonary perfusion imaging (eg, particulate)	NJ, NM, SC, WI
78582	Pulmonary ventilation (eg, aerosol or gas) and perfusion imaging	NJ, NM, SC, WI
78597	Quantitative differential pulmonary perfusion, including imaging when performed	NJ, NM, SC, WI
78598	Quantitative differential pulmonary perfusion and ventilation (eg, aerosol or gas), including imaging when performed	NJ, NM, SC, WI
78599	Unlisted respiratory procedure, diagnostic nuclear medicine	NJ, NM, SC, WI
78608	Brain imaging, positron emission tomography (PET); metabolic evaluation	NJ, NM, SC, WI
78609	Brain imaging, positron emission tomography (PET); perfusion evaluation	NJ, NM, SC, WI
78699	Unlisted nervous system procedure, diagnostic nuclear medicine	NJ, NM, SC, WI
78707	Kidney imaging morphology; with vascular flow and function, single study without pharmacological intervention	NJ, NM, SC, WI

78708	Kidney imaging morphology; with vascular flow and function, single study, with pharmacological intervention (eg, angiotensin converting enzyme inhibitor and/or diuretic)	NJ, NM, SC, WI
78709	Kidney imaging morphology; with vascular flow and function, multiple studies, with and without pharmacological intervention (eg, angiotensin converting enzyme inhibitor and/or diuretic)	NJ, NM, SC, WI
78799	Unlisted genitourinary procedure, diagnostic nuclear medicine	NJ, NM, SC, WI
78800	Radiopharmaceutical localization of tumor, inflammatory process or distribution of radiopharmaceutical agent(s) (includes vascular flow and blood pool imaging, when performed); planar, single area (eg, head, neck, chest, pelvis), single day imaging	NJ, NM, SC, WI
78801	Radiopharmaceutical localization of tumor, inflammatory process or distribution of radiopharmaceutical agent(s) (includes vascular flow and blood pool imaging, when performed); planar, 2 or more areas (eg, abdomen and pelvis, head and chest), 1 or more days imaging or single area imaging over 2 or more days	NJ, NM, SC, WI
78802	Radiopharmaceutical localization of tumor, inflammatory process or distribution of radiopharmaceutical agent(s) (includes vascular flow and blood pool imaging, when performed); planar, whole body, single day imaging	NJ, NM, SC, WI
78803	Radiopharmaceutical localization of tumor, inflammatory process or distribution of radiopharmaceutical agent(s) (includes vascular flow and blood pool imaging, when performed); tomographic (SPECT), single area (eg, head, neck, chest, pelvis) or acquisition, single day imaging	NJ, NM, SC, WI
78804	Radiopharmaceutical localization of tumor, inflammatory process or distribution of radiopharmaceutical agent(s) (includes vascular flow and blood pool imaging, when performed); planar, whole body, requiring 2 or more days imaging	NJ, NM, SC, WI
78811	Positron emission tomography (PET) imaging; limited area (eg, chest, head/neck)	NJ, NM, SC, WI
78812	Positron emission tomography (PET) imaging; skull base to mid-thigh	NJ, NM, SC, WI
78813	Positron emission tomography (PET) imaging; whole body	NJ, NM, SC, WI
78814	Positron emission tomography (PET) with concurrently acquired computed tomography (CT) for attenuation correction and anatomical localization imaging; limited area (eg, chest, head/neck)	NJ, NM, SC, WI
78815	Positron emission tomography (PET) with concurrently acquired computed tomography (CT) for attenuation correction and anatomical localization imaging; skull base to mid-thigh	NJ, NM, SC, WI
78816	Positron emission tomography (PET) with concurrently acquired computed tomography (CT) for attenuation correction and anatomical localization imaging; whole body	NJ, NM, SC, WI

78830	Radiopharmaceutical localization of tumor, inflammatory process or distribution of radiopharmaceutical agent(s) (includes vascular flow and blood pool imaging, when performed); tomographic (SPECT) with concurrently acquired computed tomography (CT) transmission scan for anatomical review, localization and determination/detection of pathology, single area (eg, head, neck, chest, pelvis) or acquisition, single day imaging	NJ, NM, SC, WI
78831	Radiopharmaceutical localization of tumor, inflammatory process or distribution of radiopharmaceutical agent(s) (includes vascular flow and blood pool imaging, when performed); tomographic (SPECT), minimum 2 areas (eg, pelvis and knees, chest and abdomen) or separate acquisitions (eg, lung ventilation and perfusion), single day imaging, or single area or acquisition over 2 or more days	NJ, NM, SC, WI
78832	Radiopharmaceutical localization of tumor, inflammatory process or distribution of radiopharmaceutical agent(s) (includes vascular flow and blood pool imaging, when performed); tomographic (SPECT) with concurrently acquired computed tomography (CT) transmission scan for anatomical review, localization and determination/detection of pathology, minimum 2 areas (eg, pelvis and knees, chest and abdomen) or separate acquisitions (eg, lung ventilation and perfusion), single day imaging, or single area or acquisition over 2 or more days	NJ, NM, SC, WI
78999	Unlisted miscellaneous procedure, diagnostic nuclear medicine	NJ, NM, SC, WI
79445	Radiopharmaceutical therapy, by intra-arterial particulate administration	NJ, NM, SC, WI
79999	Radiopharmaceutical therapy, unlisted procedure	NJ, NM, SC, WI
81099	Unlisted urinalysis procedure	NJ, NM, SC, WI
81162	BRCA1 (BRCA1, DNA repair associated), BRCA2 (BRCA2, DNA repair associated) (eg, hereditary breast and ovarian cancer) gene analysis; full sequence analysis and full duplication/deletion analysis (ie, detection of large gene rearrangements)	NJ, NM, SC, WI
81163	BRCA1 (BRCA1, DNA repair associated), BRCA2 (BRCA2, DNA repair associated) (eg, hereditary breast and ovarian cancer) gene analysis; full sequence analysis	NJ, NM, SC, WI
81164	BRCA1 (BRCA1, DNA repair associated), BRCA2 (BRCA2, DNA repair associated) (eg, hereditary breast and ovarian cancer) gene analysis; full duplication/deletion analysis (ie, detection of large gene rearrangements)	NJ, NM, SC, WI
81228	Cytogenomic (genome-wide) analysis for constitutional chromosomal abnormalities; interrogation of genomic regions for copy number variants, comparative genomic hybridization [CGH] microarray analysis	NJ, NM, SC, WI
81229	Cytogenomic (genome-wide) analysis for constitutional chromosomal abnormalities; interrogation of genomic regions for copy number and single nucleotide polymorphism (SNP) variants, comparative genomic hybridization (CGH) microarray analysis	NJ, NM, SC, WI

81277	Cytogenomic neoplasia (genome-wide) microarray analysis, interrogation of genomic regions for copy number and loss-of-heterozygosity variants for chromosomal abnormalities	NJ, NM, SC, WI
81349	Cytogenomic (genome-wide) analysis for constitutional chromosomal abnormalities; interrogation of genomic regions for copy number and loss-of-heterozygosity variants, low-pass sequencing analysis	NJ, NM, SC, WI
81400	MOLECULAR PATHOLOGY PROCEDURE LEVEL 1	NJ, NM, SC, WI
81401	MOLECULAR PATHOLOGY PROCEDURE LEVEL 2	NJ, NM, SC, WI
81402	MOLECULAR PATHOLOGY PROCEDURE LEVEL 3	NJ, NM, SC, WI
81403	MOLECULAR PATHOLOGY PROCEDURE LEVEL 4	NJ, NM, SC, WI
81404	MOLECULAR PATHOLOGY PROCEDURE LEVEL 5	NJ, NM, SC, WI
81405	MOLECULAR PATHOLOGY PROCEDURE LEVEL 6	NJ, NM, SC, WI
81406	MOLECULAR PATHOLOGY PROCEDURE LEVEL 7	NJ, NM, SC, WI
81407	MOLECULAR PATHOLOGY PROCEDURE LEVEL 8	NJ, NM, SC, WI
81408	MOLECULAR PATHOLOGY PROCEDURE LEVEL 9	NJ, NM, SC, WI
81410	Aortic dysfunction or dilation (eg, Marfan syndrome, Loeys Dietz syndrome, Ehler Danlos syndrome type IV, arterial tortuosity syndrome); genomic sequence analysis panel, must include sequencing of at least 9 genes, including FBN1, TGFBR1, TGFBR2, COL3A1, MYH11, ACTA2, SLC2A10, SMAD3, and MYLK	NJ, NM, SC, WI
81411	Aortic dysfunction or dilation (eg, Marfan syndrome, Loeys Dietz syndrome, Ehler Danlos syndrome type IV, arterial tortuosity syndrome); duplication/deletion analysis panel, must include analyses for TGFBR1, TGFBR2, MYH11, and COL3A1	NJ, NM, SC, WI
81412	Ashkenazi Jewish associated disorders (eg, Bloom syndrome, Canavan disease, cystic fibrosis, familial dysautonomia, Fanconi anemia group C, Gaucher disease, Tay-Sachs disease), genomic sequence analysis panel, must include sequencing of at least 9 genes, including ASPA, BLM, CFTR, FANCC, GBA, HEXA, IKBKAP, MCOLN1, and SMPD1	NJ, NM, SC, WI
81413	Cardiac ion channelopathies (eg, Brugada syndrome, long QT syndrome, short QT syndrome, catecholaminergic polymorphic ventricular tachycardia); genomic sequence analysis panel, must include sequencing of at least 10 genes, including ANK2, CASQ2, CAV3, KCNE1, KCNE2, KCNH2, KCNJ2, KCNQ1, RYR2, and SCN5A	NJ, NM, SC, WI
81414	Cardiac ion channelopathies (eg, Brugada syndrome, long QT syndrome, short QT syndrome, catecholaminergic polymorphic ventricular tachycardia); duplication/deletion gene analysis panel, must include analysis of at least 2 genes, including KCNH2 and KCNQ1	NJ, NM, SC, WI
81415	Exome (eg, unexplained constitutional or heritable disorder or syndrome); sequence analysis	NJ, NM, SC, WI
81416	Exome (eg, unexplained constitutional or heritable disorder or syndrome); sequence analysis, each comparator exome (eg, parents, siblings) (List separately in addition to code for primary procedure)	NJ, NM, SC, WI

81417	Exome (eg, unexplained constitutional or heritable disorder or syndrome); re-evaluation of previously obtained exome sequence (eg, updated knowledge or unrelated condition/syndrome)	NJ, NM, SC, WI
81418	Drug metabolism (eg, pharmacogenomics) genomic sequence analysis panel, must include testing of at least 6 genes, including CYP2C19, CYP2D6, and CYP2D6 duplication/deletion analysis	NJ, NM, SC, WI
81420	Fetal chromosomal aneuploidy (eg, trisomy 21, monosomy X) genomic sequence analysis panel, circulating cell-free fetal DNA in maternal blood, must include analysis of chromosomes 13, 18, and 21	NJ, NM, SC, WI
81425	Genome (eg, unexplained constitutional or heritable disorder or syndrome); sequence analysis	NJ, NM, SC, WI
81426	Genome (eg, unexplained constitutional or heritable disorder or syndrome); sequence analysis, each comparator genome (eg, parents, siblings) (List separately in addition to code for primary procedure)	NJ, NM, SC, WI
81431	Hearing loss (eg, nonsyndromic hearing loss, Usher syndrome, Pendred syndrome); duplication/deletion analysis panel, must include copy number analyses for STRC and DFNB1 deletions in GJB2 and GJB6 genes	NJ, NM, SC, WI
81432	Hereditary breast cancer-related disorders (eg, hereditary breast cancer, hereditary ovarian cancer, hereditary endometrial cancer); genomic sequence analysis panel, must include sequencing of at least 10 genes, always including BRCA1, BRCA2, CDH1, MLH1, MSH2, MSH6, PALB2, PTEN, STK11, and TP53	NJ, NM, SC, WI
81433	Hereditary breast cancer-related disorders (eg, hereditary breast cancer, hereditary ovarian cancer, hereditary endometrial cancer); duplication/deletion analysis panel, must include analyses for BRCA1, BRCA2, MLH1, MSH2, and STK11	NJ, NM, SC, WI
81435	Hereditary colon cancer disorders (eg, Lynch syndrome, PTEN hamartoma syndrome, Cowden syndrome, familial adenomatosis polyposis); genomic sequence analysis panel, must include sequencing of at least 10 genes, including APC, BMPR1A, CDH1, MLH1, MSH2, MSH6, MUTYH, PTEN, SMAD4, and STK11	NJ, NM, SC, WI
81436	Hereditary colon cancer disorders (eg, Lynch syndrome, PTEN hamartoma syndrome, Cowden syndrome, familial adenomatosis polyposis); duplication/deletion analysis panel, must include analysis of at least 5 genes, including MLH1, MSH2, EPCAM, SMAD4, and STK11	NJ, NM, SC, WI
81437	Hereditary neuroendocrine tumor disorders (eg, medullary thyroid carcinoma, parathyroid carcinoma, malignant pheochromocytoma or paraganglioma); genomic sequence analysis panel, must include sequencing of at least 6 genes, including MAX, SDHB, SDHC, SDHD, TMEM127, and VHL	NJ, NM, SC, WI

81438	Hereditary neuroendocrine tumor disorders (eg, medullary thyroid carcinoma, parathyroid carcinoma, malignant pheochromocytoma or paraganglioma); duplication/deletion analysis panel, must include analyses for SDHB, SDHC, SDHD, and VHL	NJ, NM, SC, WI
81439	Hereditary cardiomyopathy (eg, hypertrophic cardiomyopathy, dilated cardiomyopathy, arrhythmogenic right ventricular cardiomyopathy), genomic sequence analysis panel, must include sequencing of at least 5 cardiomyopathy-related genes (eg, DSG2, MYBPC3, MYH7, PKP2, TTN)	NJ, NM, SC, WI
81440	Nuclear encoded mitochondrial genes (eg, neurologic or myopathic phenotypes), genomic sequence panel, must include analysis of at least 100 genes, including BCS1L, C10orf2, COQ2, COX10, DGUOK, MPV17, OPA1, PDSS2, POLG, POLG2, RRM2B, SCO1, SCO2, SLC25A4, SUCLA2, SUCLG1, TAZ, TK2, and TYMP	NJ, NM, SC, WI
81441	Inherited bone marrow failure syndromes (IBMFS) (eg, Fanconi anemia, dyskeratosis congenita, Diamond-Blackfan anemia, Shwachman-Diamond syndrome, GATA2 deficiency syndrome, congenital amegakaryocytic thrombocytopenia) sequence analysis panel, must include sequencing of at least 30 genes, including BRCA2, BRIP1, DKC1, FANCA, FANCB, FANCC, FANCD2, FANCE, FANCF, FANCG, FANCI, FANCL, GATA1, GATA2, MPL, NHP2, NOP10, PALB2, RAD51C, RPL11, RPL35A, RPL5, RPS10, RPS19, RPS24, RPS26, RPS7, SBDS, TERT, and TINF2	NJ, NM, SC, WI
81443	Genetic testing for severe inherited conditions (eg, cystic fibrosis, Ashkenazi Jewish-associated disorders [eg, Bloom syndrome, Canavan disease, Fanconi anemia type C, mucopolipidosis type VI, Gaucher disease, Tay-Sachs disease], beta hemoglobinopathies, phenylketonuria, galactosemia), genomic sequence analysis panel, must include sequencing of at least 15 genes (eg, ACADM, ARSA, ASPA, ATP7B, BCKDHA, BCKDHB, BLM, CFTR, DHCR7, FANCC, G6PC, GAA, GALT, GBA, GBE1, HBB, HEXA, IKBKAP, MCOLN1, PAH)	NJ, NM, SC, WI
81445	Targeted genomic sequence analysis panel, solid organ neoplasm, 5-50 genes (eg, ALK, BRAF, CDKN2A, EGFR, ERBB2, KIT, KRAS, MET, NRAS, PDGFRA, PDGFRB, PGR, PIK3CA, PTEN, RET), interrogation for sequence variants and copy number variants or rearrangements, if performed; DNA analysis or combined DNA and RNA analysis	NJ, NM, SC, WI
81448	Hereditary peripheral neuropathies (eg, Charcot-Marie-Tooth, spastic paraplegia), genomic sequence analysis panel, must include sequencing of at least 5 peripheral neuropathy-related genes (eg, BSCL2, GJB1, MFN2, MPZ, REEP1, SPAST, SPG11, SPTLC1)	NJ, NM, SC, WI

81449	Targeted genomic sequence analysis panel, solid organ neoplasm, 5-50 genes (eg, ALK, BRAF, CDKN2A, EGFR, ERBB2, KIT, KRAS, MET, NRAS, PDGFRA, PDGFRB, PGR, PIK3CA, PTEN, RET), interrogation for sequence variants and copy number variants or rearrangements, if performed; RNA analysis	NJ, NM, SC, WI
81460	Whole mitochondrial genome (eg, Leigh syndrome, mitochondrial encephalomyopathy, lactic acidosis, and stroke-like episodes [MELAS], myoclonic epilepsy with ragged-red fibers [MERFF], neuropathy, ataxia, and retinitis pigmentosa [NARP], Leber hereditary optic neuropathy [LHON]), genomic sequence, must include sequence analysis of entire mitochondrial genome with heteroplasmy detection	NJ, NM, SC, WI
81465	Whole mitochondrial genome large deletion analysis panel (eg, Kearns-Sayre syndrome, chronic progressive external ophthalmoplegia), including heteroplasmy detection, if performed	NJ, NM, SC, WI
81471	X-linked intellectual disability (XLID) (eg, syndromic and non-syndromic XLID); duplication/deletion gene analysis, must include analysis of at least 60 genes, including ARX, ATRX, CDKL5, FGD1, FMR1, HUWE1, IL1RAPL, KDM5C, L1CAM, MECP2, MED12, MID1, OCRL, RPS6KA3, and SLC16A2	NJ, NM, SC, WI
81479	Unlisted molecular pathology procedure	NJ, NM, SC, WI
81507	Fetal aneuploidy (trisomy 21, 18, and 13) DNA sequence analysis of selected regions using maternal plasma, algorithm reported as a risk score for each trisomy	NJ, NM, SC, WI
81518	Oncology (breast), mRNA, gene expression profiling by real-time RT-PCR of 11 genes (7 content and 4 housekeeping), utilizing formalin-fixed paraffin-embedded tissue, algorithms reported as percentage risk for metastatic recurrence and likelihood of benefit from extended endocrine therapy	NJ, NM, SC, WI
81519	Oncology (breast), mRNA, gene expression profiling by real-time RT-PCR of 21 genes, utilizing formalin-fixed paraffin embedded tissue, algorithm reported as recurrence score	NJ, NM, SC, WI
81520	Oncology (breast), mRNA gene expression profiling by hybrid capture of 58 genes (50 content and 8 housekeeping), utilizing formalin-fixed paraffin-embedded tissue, algorithm reported as a recurrence risk score	NJ, NM, SC, WI
81521	Oncology (breast), mRNA, microarray gene expression profiling of 70 content genes and 465 housekeeping genes, utilizing fresh frozen or formalin-fixed paraffin-embedded tissue, algorithm reported as index related to risk of distant metastasis	NJ, NM, SC, WI
81522	Oncology (breast), mRNA, gene expression profiling by RT-PCR of 12 genes (8 content and 4 housekeeping), utilizing formalin-fixed paraffin-embedded tissue, algorithm reported as recurrence risk score	NJ, NM, SC, WI

81523	Oncology (breast), mRNA, next-generation sequencing gene expression profiling of 70 content genes and 31 housekeeping genes, utilizing formalin-fixed paraffin-embedded tissue, algorithm reported as index related to risk to distant metastasis	NJ, NM, SC, WI
81542	Oncology (prostate), mRNA, microarray gene expression profiling of 22 content genes, utilizing formalin-fixed paraffin-embedded tissue, algorithm reported as metastasis risk score	NJ, NM, SC, WI
81546	Oncology (thyroid), mRNA, gene expression analysis of 10,196 genes, utilizing fine needle aspirate, algorithm reported as a categorical result (eg, benign or suspicious)	NJ, NM, SC, WI
81595	Cardiology (heart transplant), mRNA, gene expression profiling by real-time quantitative PCR of 20 genes (11 content and 9 housekeeping), utilizing subfraction of peripheral blood, algorithm reported as a rejection risk score	NJ, NM, SC, WI
81599	Unlisted multianalyte assay with algorithmic analysis	NJ, NM, SC, WI
84591	Vitamin, not otherwise specified	NJ, NM, SC, WI
84999	Unlisted chemistry procedure	NJ, NM, SC, WI
85999	Unlisted hematology and coagulation procedure	NJ, NM, SC, WI
86849	Unlisted immunology procedure	NJ, NM, SC, WI
86999	Unlisted transfusion medicine procedure	NJ, NM, SC, WI
87505	Infectious agent detection by nucleic acid (DNA or RNA); gastrointestinal pathogen (eg, Clostridium difficile, E. coli, Salmonella, Shigella, norovirus, Giardia), includes multiplex reverse transcription, when performed, and multiplex amplified probe technique, multiple types or subtypes, 3-5 targets	NJ, NM, SC, WI
87506	Infectious agent detection by nucleic acid (DNA or RNA); gastrointestinal pathogen (eg, Clostridium difficile, E. coli, Salmonella, Shigella, norovirus, Giardia), includes multiplex reverse transcription, when performed, and multiplex amplified probe technique, multiple types or subtypes, 6-11 targets	NJ, NM, SC, WI
87507	Infectious agent detection by nucleic acid (DNA or RNA); gastrointestinal pathogen (eg, Clostridium difficile, E. coli, Salmonella, Shigella, norovirus, Giardia), includes multiplex reverse transcription, when performed, and multiplex amplified probe technique, multiple types or subtypes, 12-25 targets	NJ, NM, SC, WI
87999	Unlisted microbiology procedure	NJ, NM, SC, WI
88199	Unlisted cytopathology procedure	NJ, NM, SC, WI
88299	Unlisted cytogenetic study	NJ, NM, SC, WI
88399	Unlisted surgical pathology procedure	NJ, NM, SC, WI
88749	Unlisted in vivo (eg, transcutaneous) laboratory service	NJ, NM, SC, WI
89240	Unlisted miscellaneous pathology test	NJ, NM, SC, WI
89250	Culture of oocyte(s)/embryo(s), less than 4 days;	NJ, NM
89251	Culture of oocyte(s)/embryo(s), less than 4 days; with co-culture of oocyte(s)/embryos	NJ
89253	Assisted embryo hatching, microtechniques (any method)	NJ
89254	Oocyte identification from follicular fluid	NJ

89255	Preparation of embryo for transfer (any method)	NJ
89257	Sperm identification from aspiration (other than seminal fluid)	NJ
89258	Cryopreservation; embryo(s)	NJ
89259	Cryopreservation; sperm	NJ
89260	Sperm isolation; simple prep (eg, sperm wash and swim-up) for insemination or diagnosis with semen analysis	NJ, NM, SC, WI
89261	Sperm isolation; complex prep (eg, Percoll gradient, albumin gradient) for insemination or diagnosis with semen analysis	NJ, NM, SC, WI
89264	Sperm identification from testis tissue, fresh or cryopreserved	NJ
89268	Insemination of oocytes	NJ
89272	Extended culture of oocyte(s)/embryo(s), 4-7 days	NJ
89280	Assisted oocyte fertilization, microtechnique; less than or equal to 10 oocytes	NJ
89281	Assisted oocyte fertilization, microtechnique; greater than 10 oocytes	NJ
89290	Biopsy, oocyte polar body or embryo blastomere, microtechnique (for pre-implantation genetic diagnosis); less than or equal to 5 embryos	NJ
89291	Biopsy, oocyte polar body or embryo blastomere, microtechnique (for pre-implantation genetic diagnosis); greater than 5 embryos	NJ
89335	Cryopreservation, reproductive tissue, testicular	NJ
89337	Cryopreservation, mature oocyte(s)	NJ
89352	Thawing of cryopreserved; embryo(s)	NJ, NM
89353	Thawing of cryopreserved; sperm/semen, each aliquot	NJ
89354	Thawing of cryopreserved; reproductive tissue, testicular/ovarian	NJ
89356	Thawing of cryopreserved; oocytes, each aliquot	NJ
89398	Unlisted reproductive medicine laboratory procedure	NJ, NM, SC, WI
90283	Immune globulin (IgIV), human, for intravenous use	NJ, NM, SC, WI
90284	Immune globulin (SCIg), human, for use in subcutaneous infusions, 100 mg, each	NJ, NM, SC, WI
90378	Respiratory syncytial virus, monoclonal antibody, recombinant, for intramuscular use, 50 mg, each	NJ, NM, SC, WI
90399	Unlisted immune globulin	NJ, NM, SC, WI
90749	Unlisted vaccine/toxoid	NJ, NM, SC, WI
90899	Unlisted psychiatric service or procedure	NJ, NM, SC, WI
90999	Unlisted dialysis procedure, inpatient or outpatient	NJ, NM, SC, WI
91299	Unlisted diagnostic gastroenterology procedure	NJ, NM, SC, WI
92499	Unlisted ophthalmological service or procedure	NJ, NM, SC, WI
93306	Echocardiography, transthoracic, real-time with image documentation (2D), includes M-mode recording, when performed, complete, with spectral Doppler echocardiography, and with color flow Doppler echocardiography	NJ, NM, SC, WI
93307	Echocardiography, transthoracic, real-time with image documentation (2D), includes M-mode recording, when performed, complete, without spectral or color Doppler echocardiography	NJ, NM, SC, WI

93308	Echocardiography, transthoracic, real-time with image documentation (2D), includes M-mode recording, when performed, follow-up or limited study	NJ, NM, SC, WI
93319	3D echocardiographic imaging and postprocessing during transesophageal echocardiography, or during transthoracic echocardiography for congenital cardiac anomalies, for the assessment of cardiac structure(s) (eg, cardiac chambers and valves, left atrial appendage, interatrial septum, interventricular septum) and function, when performed (List separately in addition to code for echocardiographic imaging)	NJ, NM, SC, WI
93350	Echocardiography, transthoracic, real-time with image documentation (2D), includes M-mode recording, when performed, during rest and cardiovascular stress test using treadmill, bicycle exercise and/or pharmacologically induced stress, with interpretation and report;	NJ, NM, SC, WI
93351	Echocardiography, transthoracic, real-time with image documentation (2D), includes M-mode recording, when performed, during rest and cardiovascular stress test using treadmill, bicycle exercise and/or pharmacologically induced stress, with interpretation and report; including performance of continuous electrocardiographic monitoring, with supervision by a physician or other qualified health care professional	NJ, NM, SC, WI
93452	Left heart catheterization including intraprocedural injection(s) for left ventriculography, imaging supervision and interpretation, when performed	NJ, NM, SC, WI
93453	Combined right and left heart catheterization including intraprocedural injection(s) for left ventriculography, imaging supervision and interpretation, when performed	NJ, NM, SC, WI
93454	Catheter placement in coronary artery(s) for coronary angiography, including intraprocedural injection(s) for coronary angiography, imaging supervision and interpretation;	NJ, NM, SC, WI
93455	Catheter placement in coronary artery(s) for coronary angiography, including intraprocedural injection(s) for coronary angiography, imaging supervision and interpretation; with catheter placement(s) in bypass graft(s) (internal mammary, free arterial, venous grafts) including intraprocedural injection(s) for bypass graft angiography	NJ, NM, SC, WI
93456	Catheter placement in coronary artery(s) for coronary angiography, including intraprocedural injection(s) for coronary angiography, imaging supervision and interpretation; with right heart catheterization	NJ, NM, SC, WI
93457	Catheter placement in coronary artery(s) for coronary angiography, including intraprocedural injection(s) for coronary angiography, imaging supervision and interpretation; with catheter placement(s) in bypass graft(s) (internal mammary, free arterial, venous grafts) including intraprocedural injection(s) for bypass graft angiography and right heart catheterization	NJ, NM, SC, WI

93458	Catheter placement in coronary artery(s) for coronary angiography, including intraprocedural injection(s) for coronary angiography, imaging supervision and interpretation; with left heart catheterization including intraprocedural injection(s) for left ventriculography, when performed	NJ, NM, SC, WI
93459	Catheter placement in coronary artery(s) for coronary angiography, including intraprocedural injection(s) for coronary angiography, imaging supervision and interpretation; with left heart catheterization including intraprocedural injection(s) for left ventriculography, when performed, catheter placement(s) in bypass graft(s) (internal mammary, free arterial, venous grafts) with bypass graft angiography	NJ, NM, SC, WI
93460	Catheter placement in coronary artery(s) for coronary angiography, including intraprocedural injection(s) for coronary angiography, imaging supervision and interpretation; with right and left heart catheterization including intraprocedural injection(s) for left ventriculography, when performed	NJ, NM, SC, WI
93461	Catheter placement in coronary artery(s) for coronary angiography, including intraprocedural injection(s) for coronary angiography, imaging supervision and interpretation; with right and left heart catheterization including intraprocedural injection(s) for left ventriculography, when performed, catheter placement(s) in bypass graft(s) (internal mammary, free arterial, venous grafts) with bypass graft angiography	NJ, NM, SC, WI
93580	Percutaneous transcatheter closure of congenital interatrial communication (ie, Fontan fenestration, atrial septal defect) with implant	NJ, NM, SC, WI
93581	Percutaneous transcatheter closure of a congenital ventricular septal defect with implant	NJ, NM, SC, WI
93582	Percutaneous transcatheter closure of patent ductus arteriosus	NJ, NM, SC, WI
93583	Percutaneous transcatheter septal reduction therapy (eg, alcohol septal ablation) including temporary pacemaker insertion when performed	NJ, NM, SC, WI
93593	Right heart catheterization for congenital heart defect(s) including imaging guidance by the proceduralist to advance the catheter to the target zone; normal native connections	NJ, NM, SC, WI
93594	Right heart catheterization for congenital heart defect(s) including imaging guidance by the proceduralist to advance the catheter to the target zone; abnormal native connections	NJ, NM, SC, WI
93595	Left heart catheterization for congenital heart defect(s) including imaging guidance by the proceduralist to advance the catheter to the target zone, normal or abnormal native connections	NJ, NM, SC, WI

93596	Right and left heart catheterization for congenital heart defect(s) including imaging guidance by the proceduralist to advance the catheter to the target zone(s); normal native connections	NJ, NM, SC, WI
93597	Right and left heart catheterization for congenital heart defect(s) including imaging guidance by the proceduralist to advance the catheter to the target zone(s); abnormal native connections	NJ, NM, SC, WI
93598	Cardiac output measurement(s), thermodilution or other indicator dilution method, performed during cardiac catheterization for the evaluation of congenital heart defects (List separately in addition to code for primary procedure)	NJ, NM, SC, WI
93653	Comprehensive electrophysiologic evaluation with insertion and repositioning of multiple electrode catheters, induction or attempted induction of an arrhythmia with right atrial pacing and recording and catheter ablation of arrhythmogenic focus, including intracardiac electrophysiologic 3-dimensional mapping, right ventricular pacing and recording, left atrial pacing and recording from coronary sinus or left atrium, and His bundle recording, when performed; with treatment of supraventricular tachycardia by ablation of fast or slow atrioventricular pathway, accessory atrioventricular connection, cavo-tricuspid isthmus or other single atrial focus or source of atrial re-entry	NJ, NM, SC, WI
93656	Comprehensive electrophysiologic evaluation including transeptal catheterizations, insertion and repositioning of multiple electrode catheters with intracardiac catheter ablation of atrial fibrillation by pulmonary vein isolation, including intracardiac electrophysiologic 3-dimensional mapping, intracardiac echocardiography including imaging supervision and interpretation, induction or attempted induction of an arrhythmia including left or right atrial pacing/recording, right ventricular pacing/recording, and His bundle recording, when performed	NJ, NM, SC, WI
93799	Unlisted cardiovascular service or procedure	NJ, NM, SC, WI
93998	Unlisted noninvasive vascular diagnostic study	NJ, NM, SC, WI
94799	Unlisted pulmonary service or procedure	NJ, NM, SC, WI
95199	Unlisted allergy/clinical immunologic service or procedure	NJ, NM, SC, WI
95700	Electroencephalogram (EEG) continuous recording, with video when performed, setup, patient education, and takedown when performed, administered in person by EEG technologist, minimum of 8 channels	NJ, NM, SC, WI
95711	Electroencephalogram with video (VEEG), review of data, technical description by EEG technologist, 2-12 hours; unmonitored	NJ, NM, SC, WI
95712	Electroencephalogram with video (VEEG), review of data, technical description by EEG technologist, 2-12 hours; with intermittent monitoring and maintenance	NJ, NM, SC, WI

95713	Electroencephalogram with video (VEEG), review of data, technical description by EEG technologist, 2-12 hours; with continuous, real-time monitoring and maintenance	NJ, NM, SC, WI
95714	Electroencephalogram with video (VEEG), review of data, technical description by EEG technologist, each increment of 12-26 hours; unmonitored	NJ, NM, SC, WI
95715	Electroencephalogram with video (VEEG), review of data, technical description by EEG technologist, each increment of 12-26 hours; with intermittent monitoring and maintenance	NJ, NM, SC, WI
95716	Electroencephalogram with video (VEEG), review of data, technical description by EEG technologist, each increment of 12-26 hours; with continuous, real-time monitoring and maintenance	NJ, NM, SC, WI
95718	Electroencephalogram (EEG), continuous recording, physician or other qualified health care professional review of recorded events, analysis of spike and seizure detection, interpretation and report, 2-12 hours of EEG recording; with video (VEEG)	NJ, NM, SC, WI
95720	Electroencephalogram (EEG), continuous recording, physician or other qualified health care professional review of recorded events, analysis of spike and seizure detection, each increment of greater than 12 hours, up to 26 hours of EEG recording, interpretation and report after each 24-hour period; with video (VEEG)	NJ, NM, SC, WI
95722	Electroencephalogram (EEG), continuous recording, physician or other qualified health care professional review of recorded events, analysis of spike and seizure detection, interpretation, and summary report, complete study; greater than 36 hours, up to 60 hours of EEG recording, with video (VEEG)	NJ, NM, SC, WI
95724	Electroencephalogram (EEG), continuous recording, physician or other qualified health care professional review of recorded events, analysis of spike and seizure detection, interpretation, and summary report, complete study; greater than 60 hours, up to 84 hours of EEG recording, with video (VEEG)	NJ, NM, SC, WI
95726	Electroencephalogram (EEG), continuous recording, physician or other qualified health care professional review of recorded events, analysis of spike and seizure detection, interpretation, and summary report, complete study; greater than 84 hours of EEG recording, with video (VEEG)	NJ, NM, SC, WI
95805	Multiple sleep latency or maintenance of wakefulness testing, recording, analysis and interpretation of physiological measurements of sleep during multiple trials to assess sleepiness	NJ, NM, SC, WI
95807	Sleep study, simultaneous recording of ventilation, respiratory effort, ECG or heart rate, and oxygen saturation, attended by a technologist	NJ, NM, SC, WI
95808	Polysomnography; any age, sleep staging with 1-3 additional parameters of sleep, attended by a technologist	NJ, NM, SC, WI

95810	Polysomnography; age 6 years or older, sleep staging with 4 or more additional parameters of sleep, attended by a technologist	NJ, NM, SC, WI
95811	Polysomnography; age 6 years or older, sleep staging with 4 or more additional parameters of sleep, with initiation of continuous positive airway pressure therapy or bilevel ventilation, attended by a technologist	NJ, NM, SC, WI
95965	Magnetoencephalography (MEG), recording and analysis; for spontaneous brain magnetic activity (eg, epileptic cerebral cortex localization)	NJ, NM, SC, WI
95966	Magnetoencephalography (MEG), recording and analysis; for evoked magnetic fields, single modality (eg, sensory, motor, language, or visual cortex localization)	NJ, NM, SC, WI
95967	Magnetoencephalography (MEG), recording and analysis; for evoked magnetic fields, each additional modality (eg, sensory, motor, language, or visual cortex localization) (List separately in addition to code for primary procedure)	NJ, NM, SC, WI
95999	Unlisted neurological or neuromuscular diagnostic procedure	NJ, NM, SC, WI
96130	Psychological testing evaluation services by physician or other qualified health care professional, including integration of patient data, interpretation of standardized test results and clinical data, clinical decision making, treatment planning and report, and interactive feedback to the patient, family member(s) or caregiver(s), when performed; first hour	NJ, NM, SC, WI
96131	Psychological testing evaluation services by physician or other qualified health care professional, including integration of patient data, interpretation of standardized test results and clinical data, clinical decision making, treatment planning and report, and interactive feedback to the patient, family member(s) or caregiver(s), when performed; each additional hour (List separately in addition to code for primary procedure)	NJ, NM, SC, WI
96136	Psychological or neuropsychological test administration and scoring by physician or other qualified health care professional, two or more tests, any method; first 30 minutes	NJ, NM, SC, WI
96137	Psychological or neuropsychological test administration and scoring by physician or other qualified health care professional, two or more tests, any method; each additional 30 minutes (List separately in addition to code for primary procedure)	NJ, NM, SC, WI
96138	Psychological or neuropsychological test administration and scoring by technician, two or more tests, any method; first 30 minutes	NJ, NM, SC, WI
96139	Psychological or neuropsychological test administration and scoring by technician, two or more tests, any method; each additional 30 minutes (List separately in addition to code for primary procedure)	NJ, NM, SC, WI
96379	Unlisted therapeutic, prophylactic, or diagnostic intravenous or intra-arterial injection or infusion	NJ, NM, SC, WI

96549	Unlisted chemotherapy procedure	NJ, NM, SC, WI
96999	Unlisted special dermatological service or procedure	NJ, NM, SC, WI
99199	Unlisted special service, procedure or report	NJ, NM, SC, WI
99429	Unlisted preventive medicine service	NJ, NM, SC, WI
99499	Unlisted evaluation and management service	NJ, NM, SC, WI
99600	Unlisted home visit service or procedure	NJ, NM, SC, WI
A0426	Ambulance service, advanced life support, nonemergency transport, level 1 (ALS 1)	NJ, NM, SC, WI
A0428	Ambulance service, basic life support, nonemergency transport, (BLS)	NJ, NM, SC, WI
A0430	Ambulance service, conventional air services, transport, one way (fixed wing)	NJ, NM, SC, WI
A0431	Ambulance service, conventional air services, transport, one way (rotary wing)	NJ, NM, SC, WI
A0435	Fixed wing air mileage, per statute mile	NJ, NM, SC, WI
A0436	Rotary wing air mileage, per statute mile	NJ, NM, SC, WI
A0999	Unlisted ambulance service	NJ, NM, SC, WI
A4226	Supplies for maintenance of insulin infusion pump with dosage rate adjustment using therapeutic continuous glucose sensing, per week	NJ, NM, SC, WI
A4238	Supply allowance for adjunctive, nonimplanted continuous glucose monitor (CGM), includes all supplies and accessories, 1 month supply = 1 unit of service	NJ, NM, SC, WI
A4239	Supply allowance for nonadjunctive, nonimplanted continuous glucose monitor (CGM), includes all supplies and accessories, 1 month supply = 1 unit of service	NJ, NM, SC, WI
A4335	Incontinence supply; miscellaneous	NJ, NM, SC, WI
A4557	Lead wires (e.g., apnea monitor), per pair	NJ, NM, SC, WI
A4600	Sleeve for intermittent limb compression device, replacement only, each	NJ, NM, SC, WI
A4913	Miscellaneous dialysis supplies, not otherwise specified	NJ, NM, SC, WI
A6501	Compression burn garment, bodysuit (head to foot), custom fabricated	NJ, NM, SC, WI
A6502	Compression burn garment, chin strap, custom fabricated	NJ, NM, SC, WI
A6503	Compression burn garment, facial hood, custom fabricated	NJ, NM, SC, WI
A6504	Compression burn garment, glove to wrist, custom fabricated	NJ, NM, SC, WI
A6505	Compression burn garment, glove to elbow, custom fabricated	NJ, NM, SC, WI
A6506	Compression burn garment, glove to axilla, custom fabricated	NJ, NM, SC, WI
A6507	Compression burn garment, foot to knee length, custom fabricated	NJ, NM, SC, WI
A6508	Compression burn garment, foot to thigh length, custom fabricated	NJ, NM, SC, WI
A6509	Compression burn garment, upper trunk to waist including arm openings (vest), custom fabricated	NJ, NM, SC, WI
A6513	Compression burn mask, face and/or neck, plastic or equal, custom fabricated	NJ, NM, SC, WI
A9274	External ambulatory insulin delivery system, disposable, each, includes all supplies and accessories	NJ, NM, SC, WI

A9276	Sensor; invasive (e.g., subcutaneous), disposable, for use with nondurable medical equipment interstitial continuous glucose monitoring system (CGM), one unit = 1 day supply	NJ, NM, SC, WI
A9277	Transmitter; external, for use with nondurable medical equipment interstitial continuous glucose monitoring system (CGM)	NJ, NM, SC, WI
A9278	Receiver (monitor); external, for use with nondurable medical equipment interstitial continuous glucose monitoring system (CGM)	NJ, NM, SC, WI
A9279	Monitoring feature/device, stand-alone or integrated, any type, includes all accessories, components and electronics, not otherwise classified	NJ, NM, SC, WI
A9513	Lutetium Lu 177, dotatate, therapeutic, 1 mCi	NJ, NM, SC, WI
A9590	Iodine I-131, iobenguane, 1 mCi	NJ, NM, SC, WI
A9597	Positron emission tomography radiopharmaceutical, diagnostic, for tumor identification, not otherwise classified	NJ, NM, SC, WI
A9598	Positron emission tomography radiopharmaceutical, diagnostic, for nontumor identification, not otherwise classified	NJ, NM, SC, WI
A9606	Radium RA-223 dichloride, therapeutic, per UCI	NJ, NM, SC, WI
A9607	Lutetium Lu 177 vipivotide tetraxetan, therapeutic, 1 mCi	NJ, NM, SC, WI
A9699	Radiopharmaceutical, therapeutic, not otherwise classified	NJ, NM, SC, WI
A9999	Miscellaneous DME supply or accessory, not otherwise specified	NJ, NM, SC, WI
B9998	NOC for enteral supplies	NJ, NM, SC, WI
B9999	NOC for parenteral supplies	NJ, NM, SC, WI
C2624	Implantable wireless pulmonary artery pressure sensor with delivery catheter, including all system components	NJ, NM, SC, WI
C9151	Injection, pegcetacoplan, 1 mg	NM
E0147	Walker, heavy-duty, multiple braking system, variable wheel resistance	NJ, NM, SC, WI
E0193	Powered air flotation bed (low air loss therapy)	NJ, NM, SC, WI
E0194	Air fluidized bed	NJ, NM, SC, WI
E0265	Hospital bed, total electric (head, foot, and height adjustments), with any type side rails, with mattress	NJ, NM, SC, WI
E0266	Hospital bed, total electric (head, foot, and height adjustments), with any type side rails, without mattress	NJ, NM, SC, WI
E0277	Powered pressure-reducing air mattress	NJ, NM, SC, WI
E0296	Hospital bed, total electric (head, foot, and height adjustments), without side rails, with mattress	NJ, NM, SC, WI
E0297	Hospital bed, total electric (head, foot, and height adjustments), without side rails, without mattress	NJ, NM, SC, WI
E0300	Pediatric crib, hospital grade, fully enclosed, with or without top enclosure	NJ, NM, SC, WI
E0302	Hospital bed, extra heavy-duty, extra wide, with weight capacity greater than 600 pounds, with any type side rails, without mattress	NJ, NM, SC, WI
E0303	Hospital bed, heavy-duty, extra wide, with weight capacity greater than 350 pounds, but less than or equal to 600 pounds, with any type side rails, with mattress	NJ, NM, SC, WI

E0304	Hospital bed, extra heavy-duty, extra wide, with weight capacity greater than 600 pounds, with any type side rails, with mattress	NJ, NM, SC, WI
E0316	Safety enclosure frame/canopy for use with hospital bed, any type	NJ, NM, SC, WI
E0328	Hospital bed, pediatric, manual, 360 degree side enclosures, top of headboard, footboard and side rails up to 24 in above the spring, includes mattress	NJ, NM, SC, WI
E0329	Hospital bed, pediatric, electric or semi-electric, 360 degree side enclosures, top of headboard, footboard and side rails up to 24 in above the spring, includes mattress	NJ, NM, SC, WI
E0466	Home ventilator, any type, used with noninvasive interface, (e.g., mask, chest shell)	NJ, NM, SC, WI
E0467	Home ventilator, multi-function respiratory device, also performs any or all of the additional functions of oxygen concentration, drug nebulization, aspiration, and cough stimulation, includes all accessories, components and supplies for all functions	NJ, NM, SC, WI
E0471	Respiratory assist device, bi-level pressure capability, with back-up rate feature, used with noninvasive interface, e.g., nasal or facial mask (intermittent assist device with continuous positive airway pressure device)	NJ, NM, SC, WI
E0483	High frequency chest wall oscillation system, includes all accessories and supplies, each	NJ, NM, SC, WI
E0486	Oral device/appliance used to reduce upper airway collapsibility, adjustable or nonadjustable, custom fabricated, includes fitting and adjustment	NJ, NM, SC, WI
E0565	Compressor, air power source for equipment which is not self-contained or cylinder driven	NJ, NM, SC, WI
E0574	Ultrasonic/electronic aerosol generator with small volume nebulizer	NJ, NM, SC, WI
E0616	Implantable cardiac event recorder with memory, activator, and programmer	NJ, NM, SC, WI
E0618	Apnea monitor, without recording feature	NJ, NM, SC, WI
E0619	Apnea monitor, with recording feature	NJ, NM, SC, WI
E0636	Multipositional patient support system, with integrated lift, patient accessible controls	NJ, NM, SC, WI
E0637	Combination sit-to-stand frame/table system, any size including pediatric, with seat lift feature, with or without wheels	NJ, NM, SC, WI
E0638	Standing frame/table system, one position (e.g., upright, supine or prone stander), any size including pediatric, with or without wheels	NJ, NM, SC, WI
E0639	Patient lift, moveable from room to room with disassembly and reassembly, includes all components/accessories	NJ, NM, SC, WI
E0640	Patient lift, fixed system, includes all components/accessories	NJ, NM, SC, WI
E0641	Standing frame/table system, multi-position (e.g., 3-way stander), any size including pediatric, with or without wheels	NJ, NM, SC, WI
E0642	Standing frame/table system, mobile (dynamic stander), any size including pediatric	NJ, NM, SC, WI

E0652	Pneumatic compressor, segmental home model with calibrated gradient pressure	NJ, NM, SC, WI
E0656	Segmental pneumatic appliance for use with pneumatic compressor, trunk	NJ, NM, SC, WI
E0657	Segmental pneumatic appliance for use with pneumatic compressor, chest	NJ, NM, SC, WI
E0676	Intermittent limb compression device (includes all accessories), not otherwise specified	NJ, NM, SC, WI
E0720	Transcutaneous electrical nerve stimulation (TENS) device, two-lead, localized stimulation	NJ, NM, SC, WI
E0730	Transcutaneous electrical nerve stimulation (TENS) device, four or more leads, for multiple nerve stimulation	NJ, NM, SC, WI
E0731	Form-fitting conductive garment for delivery of TENS or NMES (with conductive fibers separated from the patient's skin by layers of fabric)	NJ, NM, SC, WI
E0745	Neuromuscular stimulator, electronic shock unit	NJ, NM, SC, WI
E0747	Osteogenesis stimulator, electrical, noninvasive, other than spinal applications	NJ, NM, SC, WI
E0748	Osteogenesis stimulator, electrical, noninvasive, spinal applications	NJ, NM, SC, WI
E0749	Osteogenesis stimulator, electrical, surgically implanted	NJ, NM, SC, WI
E0760	Osteogenesis stimulator, low intensity ultrasound, noninvasive	NJ, NM, SC, WI
E0764	Functional neuromuscular stimulation, transcutaneous stimulation of sequential muscle groups of ambulation with computer control, used for walking by spinal cord injured, entire system, after completion of training program	NJ, NM, SC, WI
E0766	Electrical stimulation device used for cancer treatment, includes all accessories, any type	NJ, NM, SC, WI
E0770	Functional electrical stimulator, transcutaneous stimulation of nerve and/or muscle groups, any type, complete system, not otherwise specified	NJ, NM, SC, WI
E0782	Infusion pump, implantable, nonprogrammable (includes all components, e.g., pump, catheter, connectors, etc.)	NJ, NM, SC, WI
E0783	Infusion pump system, implantable, programmable (includes all components, e.g., pump, catheter, connectors, etc.)	NJ, NM, SC, WI
E0784	External ambulatory infusion pump, insulin	NJ, NM, SC, WI
E0785	Implantable intraspinal (epidural/intrathecal) catheter used with implantable infusion pump, replacement	NJ, NM, SC, WI
E0786	Implantable programmable infusion pump, replacement (excludes implantable intraspinal catheter)	NJ, NM, SC, WI
E0787	External ambulatory infusion pump, insulin, dosage rate adjustment using therapeutic continuous glucose sensing	NJ, NM, SC, WI
E0958	Manual wheelchair accessory, one-arm drive attachment, each	NJ, NM, SC, WI
E0984	Manual wheelchair accessory, power add-on to convert manual wheelchair to motorized wheelchair, tiller control	NJ, NM, SC
E0986	Manual wheelchair accessory, push-rim activated power assist system	NJ, NM, SC, WI
E1002	Wheelchair accessory, power seating system, tilt only	NJ, NM, SC, WI

E1003	Wheelchair accessory, power seating system, recline only, without shear reduction	NJ, NM, SC, WI
E1004	Wheelchair accessory, power seating system, recline only, with mechanical shear reduction	NJ, NM, SC, WI
E1005	Wheelchair accessory, power seating system, recline only, with power shear reduction	NJ, NM, SC, WI
E1006	Wheelchair accessory, power seating system, combination tilt and recline, without shear reduction	NJ, NM, SC, WI
E1007	Wheelchair accessory, power seating system, combination tilt and recline, with mechanical shear reduction	NJ, NM, SC, WI
E1008	Wheelchair accessory, power seating system, combination tilt and recline, with power shear reduction	NJ, NM, SC, WI
E1009	Wheelchair accessory, addition to power seating system, mechanically linked leg elevation system, including pushrod and legrest, each	NJ, NM, SC, WI
E1010	Wheelchair accessory, addition to power seating system, power leg elevation system, including legrest, pair	NJ, NM, SC, WI
E1011	Modification to pediatric size wheelchair, width adjustment package (not to be dispensed with initial chair)	NJ, NM, SC, WI
E1012	Wheelchair accessory, addition to power seating system, center mount power elevating leg rest/platform, complete system, any type, each	NJ, NM, SC, WI
E1015	Shock absorber for manual wheelchair, each	NJ, NM, SC, WI
E1016	Shock absorber for power wheelchair, each	NJ
E1017	Heavy-duty shock absorber for heavy-duty or extra heavy-duty manual wheelchair, each	NJ, NM, SC, WI
E1018	Heavy-duty shock absorber for heavy-duty or extra heavy-duty power wheelchair, each	NJ
E1029	Wheelchair accessory, ventilator tray, fixed	NJ, NM, SC, WI
E1030	Wheelchair accessory, ventilator tray, gimbaled	NJ, NM, SC, WI
E1035	Multi-positional patient transfer system, with integrated seat, operated by care giver, patient weight capacity up to and including 300 lbs	NJ, NM, SC, WI
E1036	Multi-positional patient transfer system, extra-wide, with integrated seat, operated by caregiver, patient weight capacity greater than 300 lbs	NJ, NM, SC, WI
E1161	Manual adult size wheelchair, includes tilt in space	NJ, NM, SC, WI
E1229	Wheelchair, pediatric size, not otherwise specified	NJ, NM, SC, WI
E1232	Wheelchair, pediatric size, tilt-in-space, folding, adjustable, with seating system	NJ, NM, SC, WI
E1233	Wheelchair, pediatric size, tilt-in-space, rigid, adjustable, without seating system	NJ, NM, SC, WI
E1234	Wheelchair, pediatric size, tilt-in-space, folding, adjustable, without seating system	NJ, NM, SC, WI
E1235	Wheelchair, pediatric size, rigid, adjustable, with seating system	NJ, NM, SC, WI
E1236	Wheelchair, pediatric size, folding, adjustable, with seating system	NJ, NM, SC, WI
E1237	Wheelchair, pediatric size, rigid, adjustable, without seating system	NJ, NM, SC, WI
E1238	Wheelchair, pediatric size, folding, adjustable, without seating system	NJ, NM, SC, WI

E1399	Durable medical equipment, miscellaneous	NJ, NM, SC, WI
E1699	Dialysis equipment, not otherwise specified	NJ, NM, SC, WI
E1800	Dynamic adjustable elbow extension/flexion device, includes soft interface material	NJ, NM, SC, WI
E1810	Dynamic adjustable knee extension/flexion device, includes soft interface material	NJ, NM, SC, WI
E1812	Dynamic knee, extension/flexion device with active resistance control	NJ, NM, SC, WI
E1815	Dynamic adjustable ankle extension/flexion device, includes soft interface material	NJ, NM, SC, WI
E1830	Dynamic adjustable toe extension/flexion device, includes soft interface material	NJ, NM, SC, WI
E2102	Adjunctive continuous glucose monitor or receiver	NJ, NM, SC, WI
E2103	Nonadjunctive, nonimplanted continuous glucose monitor (CGM) or receiver	NJ, NM, SC, WI
E2201	Manual wheelchair accessory, nonstandard seat frame, width greater than or equal to 20 in and less than 24 in	NJ, NM, SC, WI
E2202	Manual wheelchair accessory, nonstandard seat frame width, 24-27 in	NJ, NM, SC, WI
E2203	Manual wheelchair accessory, nonstandard seat frame depth, 20 to less than 22 in	NJ, NM, SC, WI
E2204	Manual wheelchair accessory, nonstandard seat frame depth, 22 to 25 in	NJ, NM, SC, WI
E2207	Wheelchair accessory, crutch and cane holder, each	NJ, NM, SC, WI
E2227	Manual wheelchair accessory, gear reduction drive wheel, each	NJ, NM, SC, WI
E2228	Manual wheelchair accessory, wheel braking system and lock, complete, each	NJ, NM, SC, WI
E2295	Manual wheelchair accessory, for pediatric size wheelchair, dynamic seating frame, allows coordinated movement of multiple positioning features	NJ, NM, SC, WI
E2310	Power wheelchair accessory, electronic connection between wheelchair controller and one power seating system motor, including all related electronics, indicator feature, mechanical function selection switch, and fixed mounting hardware	NJ
E2311	Power wheelchair accessory, electronic connection between wheelchair controller and 2 or more power seating system motors, including all related electronics, indicator feature, mechanical function selection switch, and fixed mounting hardware	NJ
E2312	Power wheelchair accessory, hand or chin control interface, mini-proportional remote joystick, proportional, including fixed mounting hardware	NJ
E2313	Power wheelchair accessory, harness for upgrade to expandable controller, including all fasteners, connectors and mounting hardware, each	NJ
E2321	Power wheelchair accessory, hand control interface, remote joystick, nonproportional, including all related electronics, mechanical stop switch, and fixed mounting hardware	NJ

E2322	Power wheelchair accessory, hand control interface, multiple mechanical switches, nonproportional, including all related electronics, mechanical stop switch, and fixed mounting hardware	NJ
E2325	Power wheelchair accessory, sip and puff interface, nonproportional, including all related electronics, mechanical stop switch, and manual swingaway mounting hardware	NJ
E2326	Power wheelchair accessory, breath tube kit for sip and puff interface	NJ
E2327	Power wheelchair accessory, head control interface, mechanical, proportional, including all related electronics, mechanical direction change switch, and fixed mounting hardware	NJ
E2328	Power wheelchair accessory, head control or extremity control interface, electronic, proportional, including all related electronics and fixed mounting hardware	NJ
E2329	Power wheelchair accessory, head control interface, contact switch mechanism, nonproportional, including all related electronics, mechanical stop switch, mechanical direction change switch, head array, and fixed mounting hardware	NJ
E2330	Power wheelchair accessory, head control interface, proximity switch mechanism, nonproportional, including all related electronics, mechanical stop switch, mechanical direction change switch, head array, and fixed mounting hardware	NJ
E2331	Power wheelchair accessory, attendant control, proportional, including all related electronics and fixed mounting hardware	NJ
E2340	Power wheelchair accessory, nonstandard seat frame width, 20-23 in	NJ
E2341	Power wheelchair accessory, nonstandard seat frame width, 24-27 in	NJ
E2342	Power wheelchair accessory, nonstandard seat frame depth, 20 or 21 in	NJ
E2343	Power wheelchair accessory, nonstandard seat frame depth, 22-25 in	NJ
E2351	Power wheelchair accessory, electronic interface to operate speech generating device using power wheelchair control interface	NJ
E2360	Power wheelchair accessory, 22 NF nonsealed lead acid battery, each	NJ
E2362	Power wheelchair accessory, group 24 nonsealed lead acid battery, each	NJ
E2364	Power wheelchair accessory, U-1 nonsealed lead acid battery, each	NJ
E2366	Power wheelchair accessory, battery charger, single mode, for use with only one battery type, sealed or nonsealed, each	NJ
E2367	Power wheelchair accessory, battery charger, dual mode, for use with either battery type, sealed or nonsealed, each	NJ

E2368	Power wheelchair component, drive wheel motor, replacement only	NJ
E2369	Power wheelchair component, drive wheel gear box, replacement only	NJ
E2370	Power wheelchair component, integrated drive wheel motor and gear box combination, replacement only	NJ
E2372	Power wheelchair accessory, group 27 nonsealed lead acid battery, each	NJ
E2373	Power wheelchair accessory, hand or chin control interface, compact remote joystick, proportional, including fixed mounting hardware	NJ
E2374	Power wheelchair accessory, hand or chin control interface, standard remote joystick (not including controller), proportional, including all related electronics and fixed mounting hardware, replacement only	NJ
E2375	Power wheelchair accessory, nonexpandable controller, including all related electronics and mounting hardware, replacement only	NJ
E2376	Power wheelchair accessory, expandable controller, including all related electronics and mounting hardware, replacement only	NJ
E2377	Power wheelchair accessory, expandable controller, including all related electronics and mounting hardware, upgrade provided at initial issue	NJ
E2378	Power wheelchair component, actuator, replacement only	NJ
E2397	Power wheelchair accessory, lithium-based battery, each	NJ
E2402	Negative pressure wound therapy electrical pump, stationary or portable	NJ, NM, SC, WI
E2502	Speech generating device, digitized speech, using prerecorded messages, greater than eight minutes but less than or equal to 20 minutes recording time	NJ, NM, SC, WI
E2504	Speech generating device, digitized speech, using prerecorded messages, greater than 20 minutes but less than or equal to 40 minutes recording time	NJ, NM, SC, WI
E2506	Speech generating device, digitized speech, using prerecorded messages, greater than 40 minutes recording time	NJ, NM, SC, WI
E2508	Speech generating device, synthesized speech, requiring message formulation by spelling and access by physical contact with the device	NJ, NM, SC, WI
E2510	Speech generating device, synthesized speech, permitting multiple methods of message formulation and multiple methods of device access	NJ, NM, SC, WI
E2511	Speech generating software program, for personal computer or personal digital assistant	NJ, NM, SC, WI
E2512	Accessory for speech generating device, mounting system	NJ, NM, SC, WI
E2599	Accessory for speech generating device, not otherwise classified	NJ, NM, SC, WI
E2605	Positioning wheelchair seat cushion, width less than 22 in, any depth	NJ, NM, SC, WI
E2606	Positioning wheelchair seat cushion, width 22 in or greater, any depth	NJ, NM, SC, WI

E2607	Skin protection and positioning wheelchair seat cushion, width less than 22 in, any depth	NJ, NM, SC, WI
E2608	Skin protection and positioning wheelchair seat cushion, width 22 in or greater, any depth	NJ, NM, SC, WI
E2609	Custom fabricated wheelchair seat cushion, any size	NJ, NM, SC, WI
E2613	Positioning wheelchair back cushion, posterior, width less than 22 in, any height, including any type mounting hardware	NJ, NM, SC, WI
E2614	Positioning wheelchair back cushion, posterior, width 22 in or greater, any height, including any type mounting hardware	NJ, NM, SC, WI
E2615	Positioning wheelchair back cushion, posterior-lateral, width less than 22 in, any height, including any type mounting hardware	NJ, NM, SC, WI
E2616	Positioning wheelchair back cushion, posterior-lateral, width 22 in or greater, any height, including any type mounting hardware	NJ, NM, SC, WI
E2617	Custom fabricated wheelchair back cushion, any size, including any type mounting hardware	NJ, NM, SC, WI
E2620	Positioning wheelchair back cushion, planar back with lateral supports, width less than 22 in, any height, including any type mounting hardware	NJ, NM, SC, WI
E2621	Positioning wheelchair back cushion, planar back with lateral supports, width 22 in or greater, any height, including any type mounting hardware	NJ, NM, SC, WI
E2622	Skin protection wheelchair seat cushion, adjustable, width less than 22 in, any depth	NJ, NM, SC, WI
E2623	Skin protection wheelchair seat cushion, adjustable, width 22 in or greater, any depth	NJ, NM, SC, WI
E2624	Skin protection and positioning wheelchair seat cushion, adjustable, width less than 22 in, any depth	NJ, NM, SC, WI
E2625	Skin protection and positioning wheelchair seat cushion, adjustable, width 22 in or greater, any depth	NJ, NM, SC, WI
E2626	Wheelchair accessory, shoulder elbow, mobile arm support attached to wheelchair, balanced, adjustable	NJ, NM, SC, WI
E2627	Wheelchair accessory, shoulder elbow, mobile arm support attached to wheelchair, balanced, adjustable Rancho type	NJ, NM, SC, WI
E2628	Wheelchair accessory, shoulder elbow, mobile arm support attached to wheelchair, balanced, reclining	NJ, NM, SC, WI
E2629	Wheelchair accessory, shoulder elbow, mobile arm support attached to wheelchair, balanced, friction arm support (friction dampening to proximal and distal joints)	NJ, NM, SC, WI
E2630	Wheelchair accessory, shoulder elbow, mobile arm support, monosuspension arm and hand support, overhead elbow forearm hand sling support, yoke type suspension support	NJ, NM, SC, WI
E2631	Wheelchair accessory, addition to mobile arm support, elevating proximal arm	NJ, NM, SC, WI
E2633	Wheelchair accessory, addition to mobile arm support, supinator	NJ, NM, SC, WI

E8000	Gait trainer, pediatric size, posterior support, includes all accessories and components	NJ, NM, SC, WI
E8001	Gait trainer, pediatric size, upright support, includes all accessories and components	NJ, NM, SC, WI
E8002	Gait trainer, pediatric size, anterior support, includes all accessories and components	NJ, NM, SC, WI
G0105	Colorectal cancer screening; colonoscopy on individual at high risk	NJ, NM, SC, WI
G0121	Colorectal cancer screening; colonoscopy on individual not meeting criteria for high risk	NJ, NM, SC, WI
G0151	Services performed by a qualified physical therapist in the home health or hospice setting, each 15 minutes	NJ, NM, SC, WI
G0152	Services performed by a qualified occupational therapist in the home health or hospice setting, each 15 minutes	NJ, NM, SC, WI
G0153	Services performed by a qualified speech-language pathologist in the home health or hospice setting, each 15 minutes	NJ, NM, SC, WI
G0155	Services of clinical social worker in home health or hospice settings, each 15 minutes	NJ, NM, SC, WI
G0156	Services of home health/hospice aide in home health or hospice settings, each 15 minutes	NJ, NM, SC, WI
G0157	Services performed by a qualified physical therapist assistant in the home health or hospice setting, each 15 minutes	NJ, NM, SC, WI
G0158	Services performed by a qualified occupational therapist assistant in the home health or hospice setting, each 15 minutes	NJ, NM, SC, WI
G0159	Services performed by a qualified physical therapist, in the home health setting, in the establishment or delivery of a safe and effective physical therapy maintenance program, each 15 minutes	NJ, NM, SC, WI
G0160	Services performed by a qualified occupational therapist, in the home health setting, in the establishment or delivery of a safe and effective occupational therapy maintenance program, each 15 minutes	NJ, NM, SC, WI
G0161	Services performed by a qualified speech-language pathologist, in the home health setting, in the establishment or delivery of a safe and effective speech-language pathology maintenance program, each 15 minutes	NJ, NM, SC, WI
G0235	PET imaging, any site, not otherwise specified	NJ, NM, SC, WI
G0252	PET imaging, full and partial-ring PET scanners only, for initial diagnosis of breast cancer and/or surgical planning for breast cancer (e.g., initial staging of axillary lymph nodes)	NJ, NM, SC, WI
G0259	Injection procedure for sacroiliac joint; arthrography	NJ, NM, SC, WI
G0260	Injection procedure for sacroiliac joint; provision of anesthetic, steroid and/or other therapeutic agent, with or without arthrography	NJ, NM, SC, WI
G0276	Blinded procedure for lumbar stenosis, percutaneous image-guided lumbar decompression (PILD) or placebo-control, performed in an approved coverage with evidence development (CED) clinical trial	NJ, NM, SC, WI

G0293	Noncovered surgical procedure(s) using conscious sedation, regional, general, or spinal anesthesia in a Medicare qualifying clinical trial, per day	NJ, NM, SC, WI
G0294	Noncovered procedure(s) using either no anesthesia or local anesthesia only, in a Medicare qualifying clinical trial, per day	NJ, NM, SC, WI
G0299	Direct skilled nursing services of a registered nurse (RN) in the home health or hospice setting, each 15 minutes	NJ, NM, SC, WI
G0300	Direct skilled nursing services of a licensed practical nurse (LPN) in the home health or hospice setting, each 15 minutes	NJ, NM, SC, WI
G0339	Image guided robotic linear accelerator-based stereotactic radiosurgery, complete course of therapy in one session or first session of fractionated treatment	NJ, NM, SC, WI
G0340	Image guided robotic linear accelerator-based stereotactic radiosurgery, delivery including collimator changes and custom plugging, fractionated treatment, all lesions, per session, second through fifth sessions, maximum five sessions per course of treatment	NJ, NM, SC, WI
G0429	Dermal filler injection(s) for the treatment of facial lipodystrophy syndrome (LDS) (e.g., as a result of highly active antiretroviral therapy)	NJ, NM, SC, WI
G0493	Skilled services of a registered nurse (RN) for the observation and assessment of the patient's condition, each 15 minutes (the change in the patient's condition requires skilled nursing personnel to identify and evaluate the patient's need for possible modification of treatment in the home health or hospice setting)	NJ, NM, SC, WI
G0494	Skilled services of a licensed practical nurse (LPN) for the observation and assessment of the patient's condition, each 15 minutes (the change in the patient's condition requires skilled nursing personnel to identify and evaluate the patient's need for possible modification of treatment in the home health or hospice setting)	NJ, NM, SC, WI
G2000	Blinded administration of convulsive therapy procedure, either electroconvulsive therapy (ECT, current covered gold standard) or magnetic seizure therapy (MST, noncovered experimental therapy), performed in an approved IDE-based clinical trial, per treatment session	NJ, NM, SC, WI
G6001	Ultrasonic guidance for placement of radiation therapy fields	NJ, NM, SC, WI
G6002	Stereoscopic x-ray guidance for localization of target volume for the delivery of radiation therapy	NJ, NM, SC, WI
G6003	Radiation treatment delivery, single treatment area, single port or parallel opposed ports, simple blocks or no blocks: up to 5 mev	NJ, NM, SC, WI
G6004	Radiation treatment delivery, single treatment area, single port or parallel opposed ports, simple blocks or no blocks: 6-10 mev	NJ, NM, SC, WI
G6005	Radiation treatment delivery, single treatment area, single port or parallel opposed ports, simple blocks or no blocks: 11-19 mev	NJ, NM, SC, WI

G6006	Radiation treatment delivery, single treatment area, single port or parallel opposed ports, simple blocks or no blocks: 20 mev or greater	NJ, NM, SC, WI
G6007	Radiation treatment delivery, two separate treatment areas, three or more ports on a single treatment area, use of multiple blocks: up to 5 mev	NJ, NM, SC, WI
G6008	Radiation treatment delivery, two separate treatment areas, three or more ports on a single treatment area, use of multiple blocks: 6-10 mev	NJ, NM, SC, WI
G6009	Radiation treatment delivery, two separate treatment areas, three or more ports on a single treatment area, use of multiple blocks: 11-19 mev	NJ, NM, SC, WI
G6010	Radiation treatment delivery, two separate treatment areas, three or more ports on a single treatment area, use of multiple blocks: 20 mev or greater	NJ, NM, SC, WI
G6011	Radiation treatment delivery, three or more separate treatment areas, custom blocking, tangential ports, wedges, rotational beam, compensators, electron beam; up to 5 mev	NJ, NM, SC, WI
G6012	Radiation treatment delivery, three or more separate treatment areas, custom blocking, tangential ports, wedges, rotational beam, compensators, electron beam; 6-10 mev	NJ, NM, SC, WI
G6013	Radiation treatment delivery, three or more separate treatment areas, custom blocking, tangential ports, wedges, rotational beam, compensators, electron beam; 11-19 mev	NJ, NM, SC, WI
G6014	Radiation treatment delivery, three or more separate treatment areas, custom blocking, tangential ports, wedges, rotational beam, compensators, electron beam; 20 mev or greater	NJ, NM, SC, WI
G6015	Intensity modulated treatment delivery, single or multiple fields/arcs, via narrow spatially and temporally modulated beams, binary, dynamic MLC, per treatment session	NJ, NM, SC, WI
G6016	Compensator-based beam modulation treatment delivery of inverse planned treatment using three or more high resolution (milled or cast) compensator, convergent beam modulated fields, per treatment session	NJ, NM, SC, WI
G6017	Intra-fraction localization and tracking of target or patient motion during delivery of radiation therapy (e.g., 3D positional tracking, gating, 3D surface tracking), each fraction of treatment	NJ, NM, SC, WI
H0037	Community psychiatric supportive treatment program, per diem	NJ, NM, SC, WI
H0040	Assertive community treatment program, per diem	NJ, NM, SC, WI
J0129	Injection, abatacept, 10 mg (code may be used for Medicare when drug administered under the direct supervision of a physician, not for use when drug is self-administered)	NJ, NM, SC, WI
J0172	Injection, aducanumab-avwa, 2 mg	NJ, NM, SC, WI
J0174	Injection, lecanemab-irmb, 1 mg	NJ, NM, SC, WI
J0178	Injection, aflibercept, 1 mg	NJ, NM, SC, WI

J0179	Injection, brolocizumab-dbl, 1 mg	NJ, NM, SC, WI
J0180	Injection, agalsidase beta, 1 mg	NJ, NM, SC, WI
J0185	Injection, aprepitant, 1 mg	NJ, NM, SC, WI
J0202	Injection, alemtuzumab, 1 mg	NJ, NM, SC, WI
J0218	Injection, olipudase alfa-rpcp, 1 mg	NJ, NM, SC, WI
J0219	Injection, avalglucosidase alfa-ngpt, 4 mg	NJ, NM, SC, WI
J0221	Injection, alglucosidase alfa, (Lumizyme), 10 mg	NJ, NM, SC, WI
J0222	Injection, patisiran, 0.1 mg	NJ, NM, SC, WI
J0223	Injection, givosiran, 0.5 mg	NJ, NM, SC, WI
J0224	Injection, lumasiran, 0.5 mg	NJ, NM, SC, WI
J0225	INJECTION VUTRISIRAN 1 MG	NJ, NM, SC, WI
J0256	Injection, alpha 1-proteinase inhibitor (human), not otherwise specified, 10 mg	NJ, NM, SC, WI
J0257	Injection, alpha 1 proteinase inhibitor (human), (GLASSIA), 10 mg	NJ, NM, SC, WI
J0490	Injection, belimumab, 10 mg	NJ, NM, SC, WI
J0491	Injection, anifrolumab-fnia, 1 mg	NJ, NM, SC, WI
J0517	Injection, benralizumab, 1 mg	NJ, NM, SC, WI
J0567	Injection, cerliponase alfa, 1 mg	NJ, NM, SC, WI
J0584	Injection, burosumab-twza, 1 mg	NJ, NM, SC, WI
J0596	Injection, C1 esterase inhibitor (recombinant), Ruconest, 10 units	NJ, NM, SC, WI
J0597	Injection, C1 esterase inhibitor (human), Berinert, 10 units	NJ, NM, SC, WI
J0598	Injection, C1 esterase inhibitor (human), Cinryze, 10 units	NJ, NM, SC, WI
J0606	Injection, etelcalcetide, 0.1 mg	NJ, NM, SC, WI
J0638	Injection, canakinumab, 1 mg	NJ, NM, SC, WI
J0640	Injection, leucovorin calcium, per 50 mg	NJ, NM, SC, WI
J0641	Injection, levoleucovorin, not otherwise specified, 0.5 mg	NJ, NM, SC, WI
J0642	Injection, levoleucovorin (Khapzory), 0.5 mg	NJ, NM, SC, WI
J0739	Injection, cabotegravir, 1 mg	NJ, NM, SC, WI
J0741	Injection, cabotegravir and rilpivirine, 2 mg/3 mg	NJ, NM, SC, WI
J0791	Injection, crizanlizumab-tmca, 5 mg	NJ, NM, SC, WI
J0800	Injection, corticotropin, up to 40 units	NJ, NM, SC, WI
J0879	Injection, difelikefalin, 0.1 microgram, (for ESRD on dialysis)	NJ, NM, SC, WI
J0885	Injection, epoetin alfa, (for non-ESRD use), 1000 units	NJ, NM, SC, WI
J0896	Injection, luspatercept-aamt, 0.25 mg	NJ, NM, SC, WI
J0897	Injection, denosumab, 1 mg	NJ, NM, SC, WI
J1290	Injection, ecallantide, 1 mg	NJ, NM, SC, WI
J1300	Injection, eculizumab, 10 mg	NJ, NM, SC, WI
J1301	Injection, edaravone, 1 mg	NJ, NM, SC, WI
J1302	Injection, sutimlimab-jome, 10 mg	NJ, NM, SC, WI
J1303	Injection, ravulizumab-cwvz, 10 mg	NJ, NM, SC, WI
J1305	Injection, evinacumab-dgnb, 5 mg	NJ, NM, SC, WI
J1306	Injection, inclisiran, 1 mg	NJ, NM, SC, WI
J1322	Injection, elosulfase alfa, 1 mg	NJ, NM, SC, WI
J1411	Injection, etranacogene dezaparvovec-drlb, per therapeutic dose	NJ, NM, SC, WI
J1426	Injection, casimersen, 10 mg	NJ, NM, SC, WI
J1427	Injection, viltolarsen, 10 mg	NJ, NM, SC, WI
J1428	Injection, eteplirsen, 10 mg	NJ, NM, SC, WI
J1429	Injection, golodirsen, 10 mg	NJ, NM, SC, WI

J1437	Injection, ferric derisomaltose, 10 mg	NJ, NM, SC, WI
J1439	Injection, ferric carboxymaltose, 1 mg	NJ, NM, SC, WI
J1440	Fecal microbiota, live - jsIm, 1 ml	NJ, NM, SC, WI
J1442	Injection, filgrastim (G-CSF), excludes biosimilars, 1 mcg	NJ, NM, SC, WI
J1447	Injection, tbo-filgrastim, 1 mcg	NJ, NM, SC, WI
J1448	Injection, trilaciclib, 1 mg	NJ, NM, SC, WI
J1449	INJECTION EFLAPEGRASTIM-XNST 0.1 MG	NJ, NM, SC, WI
J1453	Injection, fosaprepitant, 1 mg	NJ, NM, SC, WI
J1454	Injection, fosnetupitant 235 mg and palonosetron 0.25 mg	NJ, NM, SC, WI
J1456	Injection, fosaprepitant (Teva), not therapeutically equivalent to J1453, 1 mg	NJ, NM, SC, WI
J1458	Injection, galsulfase, 1 mg	NJ, NM, SC, WI
J1459	Injection, immune globulin (Privigen), intravenous, nonlyophilized (e.g., liquid), 500 mg	NJ, NM, SC, WI
J1551	Injection, immune globulin (Cutaquig), 100 mg	NJ, NM, SC, WI
J1554	Injection, immune globulin (Asceniv), 500 mg	NJ, NM, SC, WI
J1555	Injection, immune globulin (Cuvitru), 100 mg	NJ, NM, SC, WI
J1556	Injection, immune globulin (Bivigam), 500 mg	NJ, NM, SC, WI
J1557	Injection, immune globulin, (Gammaplex), intravenous, nonlyophilized (e.g., liquid), 500 mg	NJ, NM, SC, WI
J1558	Injection, immune globulin (xembify), 100 mg	NJ, NM, SC, WI
J1559	Injection, immune globulin (Hizentra), 100 mg	NJ, NM, SC, WI
J1561	Injection, immune globulin, (Gamunex/Gamunex-C/Gammaked), nonlyophilized (e.g., liquid), 500 mg	NJ, NM, SC, WI
J1566	Injection, immune globulin, intravenous, lyophilized (e.g., powder), not otherwise specified, 500 mg	NJ, NM, SC, WI
J1568	Injection, immune globulin, (Octagam), intravenous, nonlyophilized (e.g., liquid), 500 mg	NJ, NM, SC, WI
J1569	Injection, immune globulin, (Gammagard liquid), nonlyophilized, (e.g., liquid), 500 mg	NJ, NM, SC, WI
J1572	Injection, immune globulin, (Flebogamma/Flebogamma Dif), intravenous, nonlyophilized (e.g., liquid), 500 mg	NJ, NM, SC, WI
J1575	Injection, immune globulin/hyaluronidase, 100 mg immunoglobulin	NJ, NM, SC, WI
J1576	Injection, immune globulin (Panzyga), intravenous, nonlyophilized (e.g., liquid), 500 mg	NJ, NM, SC, WI
J1599	Injection, immune globulin, intravenous, nonlyophilized (e.g., liquid), not otherwise specified, 500 mg	NJ, NM, SC, WI
J1602	Injection, golimumab, 1 mg, for intravenous use	NJ, NM, SC, WI
J1627	Injection, granisetron, extended-release, 0.1 mg	NJ, NM, SC, WI
J1743	Injection, idursulfase, 1 mg	NJ, NM, SC, WI
J1745	Injection, infliximab, excludes biosimilar, 10 mg	NJ, NM, SC, WI
J1746	Injection, ibalizumab-uiyk, 10 mg	NJ, NM, SC, WI
J1747	Injection, spesolimab-sbzo, 1 mg	NJ, NM, SC, WI
J1786	Injection, imiglucerase, 10 units	NJ, NM, SC, WI
J1823	Injection, inebilizumab-cdon, 1 mg	NJ, NM, SC, WI
J1931	Injection, laronidase, 0.1 mg	NJ, NM, SC, WI
J1932	Injection, lanreotide, (Cipla), 1 mg	NJ, NM, SC, WI
J1950	Injection, leuprolide acetate (for depot suspension), per 3.75 mg	NJ, NM, SC, WI
J1951	Injection, leuprolide acetate for depot suspension (fensolvi), 0.25 mg	NJ, NM, SC, WI

J1952	Leuprolide injectable, camcevi, 1 mg	NJ, NM, SC, WI
J1954	Injection, leuprolide acetate for depot suspension (Lutrate), 7.5 mg	NJ, NM, SC, WI
J1961	Injection, lenacapavir, 1 mg	NJ, NM, SC, WI
J2182	Injection, mepolizumab, 1 mg	NJ, NM, SC, WI
J2323	Injection, natalizumab, 1 mg	NJ, NM, SC, WI
J2326	Injection, nusinersen, 0.1 mg	NJ, NM, SC, WI
J2327	INJECTION RISANKIZUMAB-RZAA INTRAVENOUS 1 MG	NJ, NM, SC, WI
J2329	Injection, ublituximab-xiyy, 1mg	NJ, NM, SC, WI
J2350	Injection, ocrelizumab, 1 mg	NJ, NM, SC, WI
J2356	Injection, tezepelumab-ekko, 1 mg	NJ, NM, SC, WI
J2357	Injection, omalizumab, 5 mg	NJ, NM, SC, WI
J2503	Injection, pegaptanib sodium, 0.3 mg	NJ, NM, SC, WI
J2506	Injection, pegfilgrastim, excludes biosimilar, 0.5 mg	NJ, NM, SC, WI
J2507	Injection, pegloticase, 1 mg	NJ, NM, SC, WI
J2777	Injection, faricimab-svoa, 0.1 mg	NJ, NM, SC, WI
J2778	Injection, ranibizumab, 0.1 mg	NJ, NM, SC, WI
J2786	Injection, reslizumab, 1 mg	NJ, NM, SC, WI
J2820	Injection, sargramostim (GM-CSF), 50 mcg	NJ, NM, SC, WI
J2840	Injection, sebelipase alfa, 1 mg	NJ, NM, SC, WI
J2998	Injection, plasminogen, human-tvmh, 1 mg	NJ, NM, SC, WI
J3032	Injection, eptinezumab-jjmr, 1 mg	NJ, NM, SC, WI
J3060	Injection, taliglucerase alfa, 10 units	NJ, NM, SC, WI
J3241	Injection, teprotumumab-trbw, 10 mg	NJ, NM, SC, WI
J3245	Injection, til-drakizumab, 1 mg	NJ, NM, SC, WI
J3262	Injection, tocilizumab, 1 mg	NJ, NM, SC, WI
J3315	Injection, triptorelin pamoate, 3.75 mg	NJ, NM, SC, WI
J3316	Injection, triptorelin, extended-release, 3.75 mg	NJ, NM, SC, WI
J3358	Ustekinumab, for intravenous injection, 1 mg	NJ, NM, SC, WI
J3380	Injection, vedolizumab, 1 mg	NJ, NM, SC, WI
J3385	Injection, velaglucerase alfa, 100 units	NJ, NM, SC, WI
J3397	Injection, vestronidase alfa-vjvk, 1 mg	NJ, NM, SC, WI
J3398	Injection, voretigene neparvovec-rzyl, 1 billion vector genomes	NJ, NM, SC, WI
J3399	Injection, onasemnogene abeparvovec-xioi, per treatment, up to 5x10 ¹⁵ vector genomes	NJ, NM, SC, WI
J3490	Unclassified drugs	NJ, NM, SC, WI
J3590	Unclassified biologics	NJ, NM, SC, WI
J7320	Hyaluronan or derivative, GenVisc 850, for intra-articular injection, 1 mg	NJ, NM, SC, WI
J7321	Hyaluronan or derivative, hyalgan or supartz, for intra-articular injection, per dose	NJ, NM, SC, WI
J7322	Hyaluronan or derivative, Hymovis, for intra-articular injection, 1 mg	NJ, NM, SC, WI
J7324	Hyaluronan or derivative, Orthovisc, for intra-articular injection, per dose	NJ, NM, SC, WI
J7325	Hyaluronan or derivative, Synvisc or Synvisc-One, for intra-articular injection, 1 mg	NJ, NM, SC, WI
J7326	Hyaluronan or derivative, Gel-One, for intra-articular injection, per dose	NJ, NM, SC, WI

J7327	Hyaluronan or derivative, Monovisc, for intra-articular injection, per dose	NJ, NM, SC, WI
J7329	Hyaluronan or derivative, Trivisc, for intra-articular injection, 1 mg	NJ, NM, SC, WI
J7330	Autologous cultured chondrocytes, implant	NJ, NM, SC, WI
J7331	Hyaluronan or derivative, SYNOJOYNT, for intra-articular injection, 1 mg	NJ, NM, SC, WI
J7332	Hyaluronan or derivative, Triluron, for intra-articular injection, 1 mg	NJ, NM, SC, WI
J9000	Injection, doxorubicin HCl, 10 mg	NJ, NM, SC, WI
J9015	Injection, aldesleukin, per single use vial	NJ, NM, SC, WI
J9017	Injection, arsenic trioxide, 1 mg	NJ, NM, SC, WI
J9019	Injection, asparaginase (Erwinaze), 1,000 IU	NJ, NM, SC, WI
J9020	Injection, asparaginase, not otherwise specified, 10,000 units	NJ, NM, SC, WI
J9021	Injection, asparaginase, recombinant, (Rylaze), 0.1 mg	NJ, NM, SC, WI
J9022	Injection, atezolizumab, 10 mg	NJ, NM, SC, WI
J9023	Injection, avelumab, 10 mg	NJ, NM, SC, WI
J9025	Injection, azacitidine, 1 mg	NJ, NM, SC, WI
J9027	Injection, clofarabine, 1 mg	NJ, NM, SC, WI
J9029	Injection, nadofaragene firadenovec-vncg, per therapeutic dose	NJ, NM, SC, WI
J9030	BCG live intravesical instillation, 1 mg	NJ, NM, SC, WI
J9032	Injection, belinostat, 10 mg	NJ, NM, SC, WI
J9033	Injection, bendamustine HCl (Treanda), 1 mg	NJ, NM, SC, WI
J9034	Injection, bendamustine HCl (Bendeka), 1 mg	NJ, NM, SC, WI
J9035	Injection, bevacizumab, 10 mg	NJ, NM, SC, WI
J9036	Injection, bendamustine hydrochloride, (Belrapzo/bendamustine), 1 mg	NJ, NM, SC, WI
J9037	Injection, belantamab mafodotin-blmf, 0.5 mg	NJ, NM, SC, WI
J9039	Injection, blinatumomab, 1 mcg	NJ, NM, SC, WI
J9040	Injection, bleomycin sulfate, 15 units	NJ, NM, SC, WI
J9041	Injection, bortezomib (Velcade), 0.1 mg	NJ, NM, SC, WI
J9042	Injection, brentuximab vedotin, 1 mg	NJ, NM, SC, WI
J9043	Injection, cabazitaxel, 1 mg	NJ, NM, SC, WI
J9045	Injection, carboplatin, 50 mg	NJ, NM, SC, WI
J9046	Injection, bortezomib (Dr. Reddy's), not therapeutically equivalent to J9041, 0.1 mg	NJ, NM, SC, WI
J9047	Injection, carfilzomib, 1 mg	NJ, NM, SC, WI
J9048	Injection, bortezomib (Fresenius Kabi), not therapeutically equivalent to J9041, 0.1 mg	NJ, NM, SC, WI
J9049	Injection, bortezomib (Hospira), not therapeutically equivalent to J9041, 0.1 mg	NJ, NM, SC, WI
J9050	Injection, carmustine, 100 mg	NJ, NM, SC, WI
J9055	Injection, cetuximab, 10 mg	NJ, NM, SC, WI
J9056	Injection, bendamustine HCl (Vivimusta), 1 mg	NJ, NM, SC, WI
J9057	Injection, copanlisib, 1 mg	NJ, NM, SC, WI
J9058	Injection, bendamustine HCl (Apotex), 1 mg	NJ, NM, SC, WI
J9059	Injection, bendamustine HCl (Baxter), 1 mg	NJ, NM, SC, WI
J9060	Injection, cisplatin, powder or solution, 10 mg	NJ, NM, SC, WI
J9061	Injection, amivantamab-vmjw, 2 mg	NJ, NM, SC, WI
J9063	Injection, mirvetuximab soravtansine-gynx, 1 mg	NJ, NM, SC, WI

J9065	Injection, cladribine, per 1 mg	NJ, NM, SC, WI
J9070	Cyclophosphamide, 100 mg	NJ, NM, SC, WI
J9071	Injection, cyclophosphamide, (AuroMedics), 5 mg	NJ, NM, SC, WI
J9098	Injection, cytarabine liposome, 10 mg	NJ, NM, SC, WI
J9100	Injection, cytarabine, 100 mg	NJ, NM, SC, WI
J9118	Injection, calaspargase pegol-mknl, 10 units	NJ, NM, SC, WI
J9119	Injection, cemiplimab-rwlc, 1 mg	NJ, NM, SC, WI
J9120	Injection, dactinomycin, 0.5 mg	NJ, NM, SC, WI
J9130	Dacarbazine, 100 mg	NJ, NM, SC, WI
J9144	Injection, daratumumab, 10 mg and hyaluronidase-fihj	NJ, NM, SC, WI
J9145	Injection, daratumumab, 10 mg	NJ, NM, SC, WI
J9150	Injection, daunorubicin, 10 mg	NJ, NM, SC, WI
J9151	Injection, daunorubicin citrate, liposomal formulation, 10 mg	NJ, NM, SC, WI
J9153	Injection, liposomal, 1 mg daunorubicin and 2.27 mg cytarabine	NJ, NM, SC, WI
J9155	Injection, degarelix, 1 mg	NJ, NM, SC, WI
J9160	Injection, denileukin diftitox, 300 mcg	NJ, NM, SC, WI
J9165	Injection, diethylstilbestrol diphosphate, 250 mg	NJ, NM, SC, WI
J9171	Injection, docetaxel, 1 mg	NJ, NM, SC, WI
J9173	Injection, durvalumab, 10 mg	NJ, NM, SC, WI
J9175	Injection, Elliotts' B solution, 1 ml	NJ, NM, SC, WI
J9176	Injection, elotuzumab, 1 mg	NJ, NM, SC, WI
J9177	Injection, enfortumab vedotin-efv, 0.25 mg	NJ, NM, SC, WI
J9178	Injection, epirubicin HCl, 2 mg	NJ, NM, SC, WI
J9179	Injection, eribulin mesylate, 0.1 mg	NJ, NM, SC, WI
J9181	Injection, etoposide, 10 mg	NJ, NM, SC, WI
J9185	Injection, fludarabine phosphate, 50 mg	NJ, NM, SC, WI
J9190	Injection, fluorouracil, 500 mg	NJ, NM, SC, WI
J9196	Injection, gemcitabine hydrochloride (Accord), not therapeutically equivalent to J9201, 200 mg	NJ, NM, SC, WI
J9198	Injection, gemcitabine hydrochloride, (Infugem), 100 mg	NJ, NM, SC, WI
J9200	Injection, floxuridine, 500 mg	NJ, NM, SC, WI
J9201	Injection, gemcitabine HCl, not otherwise specified, 200 mg	NJ, NM, SC, WI
J9202	Goserelin acetate implant, per 3.6 mg	NJ, NM, SC, WI
J9203	Injection, gemtuzumab ozogamicin, 0.1 mg	NJ, NM, SC, WI
J9204	Injection, mogamulizumab-kpkc, 1 mg	NJ, NM, SC, WI
J9205	Injection, irinotecan liposome, 1 mg	NJ, NM, SC, WI
J9206	Injection, irinotecan, 20 mg	NJ, NM, SC, WI
J9207	Injection, ixabepilone, 1 mg	NJ, NM, SC, WI
J9208	Injection, ifosfamide, 1 g	NJ, NM, SC, WI
J9209	Injection, mesna, 200 mg	NJ, NM, SC, WI
J9210	Injection, emapalumab-lzsg, 1 mg	NJ, NM, SC, WI
J9211	Injection, idarubicin HCl, 5 mg	NJ, NM, SC, WI
J9212	Injection, interferon alfacon-1, recombinant, 1 mcg	NJ, NM, SC, WI
J9213	Injection, interferon, alfa-2a, recombinant, 3 million units	NJ, NM, SC, WI
J9214	Injection, interferon, alfa-2b, recombinant, 1 million units	NJ, NM, SC, WI
J9215	Injection, interferon, alfa-N3, (human leukocyte derived), 250,000 IU	NJ, NM, SC, WI
J9216	Injection, interferon, gamma-1B, 3 million units	NJ, NM, SC, WI
J9217	Leuprolide acetate (for depot suspension), 7.5 mg	NJ, NM, SC, WI
J9218	Leuprolide acetate, per 1 mg	NJ, NM, SC, WI
J9223	Injection, lurbinectedin, 0.1 mg	NJ, NM, SC, WI

J9226	Histrelin implant (Supprelin LA), 50 mg	NJ, NM, SC, WI
J9227	Injection, isatuximab-irfc, 10 mg	NJ, NM, SC, WI
J9228	Injection, ipilimumab, 1 mg	NJ, NM, SC, WI
J9229	Injection, inotuzumab ozogamicin, 0.1 mg	NJ, NM, SC, WI
J9230	Injection, mechlorethamine HCl, (nitrogen mustard), 10 mg	NJ, NM, SC, WI
J9245	Injection, melphalan hydrochloride, not otherwise specified, 50 mg	NJ, NM, SC, WI
J9246	Injection, melphalan (Evomela), 1 mg	NJ, NM, SC, WI
J9247	Injection, melphalan flufenamide, 1 mg	NJ, NM, SC, WI
J9250	Methotrexate sodium, 5 mg	NJ, NM, SC, WI
J9259	Injection, paclitaxel protein-bound particles (American Regent) not therapeutically equivalent to J9264, 1 mg	NJ, NM, SC, WI
J9260	Methotrexate sodium, 50 mg	NJ, NM, SC, WI
J9261	Injection, nelarabine, 50 mg	NJ, NM, SC, WI
J9262	Injection, omacetaxine mepesuccinate, 0.01 mg	NJ, NM, SC, WI
J9263	Injection, oxaliplatin, 0.5 mg	NJ, NM, SC, WI
J9264	Injection, paclitaxel protein-bound particles, 1 mg	NJ, NM, SC, WI
J9266	Injection, pegaspargase, per single dose vial	NJ, NM, SC, WI
J9267	Injection, paclitaxel, 1 mg	NJ, NM, SC, WI
J9268	Injection, pentostatin, 10 mg	NJ, NM, SC, WI
J9269	Injection, tagraxofusp-erzs, 10 mcg	NJ, NM, SC, WI
J9270	Injection, plicamycin, 2.5 mg	NJ, NM, SC, WI
J9271	Injection, pembrolizumab, 1 mg	NJ, NM, SC, WI
J9272	Injection, dostarlimab-gxly, 10 mg	NJ, NM, SC, WI
J9273	Injection, tisotumab vedotin-tftv, 1 mg	NJ, NM, SC, WI
J9274	Injection, tebentafusp-tebn, 1 mcg	NJ, NM, SC, WI
J9280	Injection, mitomycin, 5 mg	NJ, NM, SC, WI
J9281	Mitomycin pyelocalyceal instillation, 1 mg	NJ, NM, SC, WI
J9285	Injection, olaratumab, 10 mg	NJ, NM, SC, WI
J9293	Injection, mitoxantrone HCl, per 5 mg	NJ, NM, SC, WI
J9294	Injection, pemetrexed (Hospira), not therapeutically equivalent to J9305, 10 mg	NJ, NM, SC, WI
J9295	Injection, necitumumab, 1 mg	NJ, NM, SC, WI
J9296	Injection, pemetrexed (Accord), not therapeutically equivalent to J9305, 10 mg	NJ, NM, SC, WI
J9297	Injection, pemetrexed (Sandoz), not therapeutically equivalent to J9305, 10 mg	NJ, NM, SC, WI
J9298	Injection, nivolumab and relatlimab-rmbw, 3 mg/1 mg	NJ, NM, SC, WI
J9299	Injection, nivolumab, 1 mg	NJ, NM, SC, WI
J9301	Injection, obinutuzumab, 10 mg	NJ, NM, SC, WI
J9302	Injection, ofatumumab, 10 mg	NJ, NM, SC, WI
J9303	Injection, panitumumab, 10 mg	NJ, NM, SC, WI
J9304	Injection, pemetrexed (Pemfexy), 10 mg	NJ, NM, SC, WI
J9305	Injection, pemetrexed, NOS, 10 mg	NJ, NM, SC, WI
J9306	Injection, pertuzumab, 1 mg	NJ, NM, SC, WI
J9307	Injection, pralatrexate, 1 mg	NJ, NM, SC, WI
J9308	Injection, ramucirumab, 5 mg	NJ, NM, SC, WI
J9309	Injection, polatuzumab vedotin-piiq, 1 mg	NJ, NM, SC, WI
J9311	Injection, rituximab 10 mg and hyaluronidase	NJ, NM, SC, WI
J9312	Injection, rituximab, 10 mg	NJ, NM, SC, WI
J9313	Injection, moxetumomab pasudotox-tdfk, 0.01 mg	NJ, NM, SC, WI

J9314	Injection, pemetrexed (Teva) not therapeutically equivalent to J9305, 10 mg	NJ, NM, SC, WI
J9315	INJECTION ROMIDEPSIN 1 MG	NJ, NM, SC, WI
J9316	Injection, pertuzumab, trastuzumab, and hyaluronidase-zzxf, per 10 mg	NJ, NM, SC, WI
J9317	Injection, sacituzumab govitecan-hziy, 2.5 mg	NJ, NM, SC, WI
J9318	Injection, romidepsin, nonlyophilized, 0.1 mg	NJ, NM, SC, WI
J9319	Injection, romidepsin, lyophilized, 0.1 mg	NJ, NM, SC, WI
J9320	Injection, streptozocin, 1 g	NJ, NM, SC, WI
J9322	Injection, pemetrexed (BluePoint) not therapeutically equivalent to J9305, 10 mg	NJ, NM, SC, WI
J9323	Injection, pemetrexed ditromethamine, 10 mg	NJ, NM, SC, WI
J9325	Injection, talimogene laherparepvec, per 1 million plaque forming units	NJ, NM, SC, WI
J9328	Injection, temozolomide, 1 mg	NJ, NM, SC, WI
J9330	Injection, temsirolimus, 1 mg	NJ, NM, SC, WI
J9331	Injection, sirolimus protein-bound particles, 1 mg	NJ, NM, SC, WI
J9332	Injection, efgartigimod alfa-fcab, 2 mg	NJ, NM, SC, WI
J9340	Injection, thiotepa, 15 mg	NJ, NM, SC, WI
J9347	Injection, tremelimumab-actl, 1 mg	NJ, NM, SC, WI
J9348	Injection, naxitamab-ggqk, 1 mg	NJ, NM, SC, WI
J9349	Injection, tafasitamab-cxix, 2 mg	NJ, NM, SC, WI
J9350	Injection, mosunetuzumab-axgb, 1 mg	NJ, NM, SC, WI
J9351	Injection, topotecan, 0.1 mg	NJ, NM, SC, WI
J9352	Injection, trabectedin, 0.1 mg	NJ, NM, SC, WI
J9353	Injection, margetuximab-cmkb, 5 mg	NJ, NM, SC, WI
J9354	Injection, ado-trastuzumab emtansine, 1 mg	NJ, NM, SC, WI
J9355	Injection, trastuzumab, excludes biosimilar, 10 mg	NJ, NM, SC, WI
J9356	Injection, trastuzumab, 10 mg and hyaluronidase-oysk	NJ, NM, SC, WI
J9357	Injection, valrubicin, intravesical, 200 mg	NJ, NM, SC, WI
J9358	Injection, fam-trastuzumab deruxtecan-nxki, 1 mg	NJ, NM, SC, WI
J9359	Injection, loncastuximab tesirine-lpyl, 0.075 mg	NJ, NM, SC, WI
J9360	Injection, vinblastine sulfate, 1 mg	NJ, NM, SC, WI
J9370	Vincristine sulfate, 1 mg	NJ, NM, SC, WI
J9371	Injection, vincristine sulfate liposome, 1 mg	NJ, NM, SC, WI
J9380	Injection, teclistamab-cqyv, 0.5 mg	NJ, NM, SC, WI
J9381	Injection, teplizumab-mzwv, 5 mcg	NJ, NM, SC, WI
J9390	Injection, vinorelbine tartrate, 10 mg	NJ, NM, SC, WI
J9393	Injection, fulvestrant (Teva) not therapeutically equivalent to J9395, 25 mg	NJ, NM, SC, WI
J9394	Injection, fulvestrant (Fresenius Kabi) not therapeutically equivalent to J9395, 25 mg	NJ, NM, SC, WI
J9395	Injection, fulvestrant, 25 mg	NJ, NM, SC, WI
J9400	Injection, ziv-aflibercept, 1 mg	NJ, NM, SC, WI
J9600	Injection, porfimer sodium, 75 mg	NJ, NM, SC, WI
J9999	Not otherwise classified, antineoplastic drugs	NJ, NM, SC, WI
K0005	Ultralightweight wheelchair	NJ, NM, SC, WI
K0008	Custom manual wheelchair/base	NJ, NM, SC, WI
K0009	Other manual wheelchair/base	NJ, NM, SC, WI
K0013	Custom motorized/power wheelchair base	NJ, NM, SC
K0108	Wheelchair component or accessory, not otherwise specified	NJ, NM, SC, WI

K0800	Power operated vehicle, group 1 standard, patient weight capacity up to and including 300 pounds	NJ
K0801	Power operated vehicle, group 1 heavy-duty, patient weight capacity 301 to 450 pounds	NJ
K0802	Power operated vehicle, group 1 very heavy-duty, patient weight capacity 451 to 600 pounds	NJ
K0812	Power operated vehicle, not otherwise classified	NJ
K0813	Power wheelchair, group 1 standard, portable, sling/solid seat and back, patient weight capacity up to and including 300 pounds	NJ
K0815	Power wheelchair, group 1 standard, sling/solid seat and back, patient weight capacity up to and including 300 pounds	NJ
K0820	Power wheelchair, group 2 standard, portable, sling/solid seat/back, patient weight capacity up to and including 300 pounds	NJ
K0821	Power wheelchair, group 2 standard, portable, captain's chair, patient weight capacity up to and including 300 pounds	NJ
K0822	Power wheelchair, group 2 standard, sling/solid seat/back, patient weight capacity up to and including 300 pounds	NJ
K0823	Power wheelchair, group 2 standard, captain's chair, patient weight capacity up to and including 300 pounds	NJ
K0824	Power wheelchair, group 2 heavy-duty, sling/solid seat/back, patient weight capacity 301 to 450 pounds	NJ
K0825	Power wheelchair, group 2 heavy-duty, captain's chair, patient weight capacity 301 to 450 pounds	NJ
K0826	Power wheelchair, group 2 very heavy-duty, sling/solid seat/back, patient weight capacity 451 to 600 pounds	NJ
K0827	Power wheelchair, group 2 very heavy-duty, captain's chair, patient weight capacity 451 to 600 pounds	NJ
K0828	Power wheelchair, group 2 extra heavy-duty, sling/solid seat/back, patient weight capacity 601 pounds or more	NJ
K0829	Power wheelchair, group 2 extra heavy-duty, captain's chair, patient weight 601 pounds or more	NJ
K0830	Power wheelchair, group 2 standard, seat elevator, sling/solid seat/back, patient weight capacity up to and including 300 pounds	NJ
K0831	Power wheelchair, group 2 standard, seat elevator, captain's chair, patient weight capacity up to and including 300 pounds	NJ
K0835	Power wheelchair, group 2 standard, single power option, sling/solid seat/back, patient weight capacity up to and including 300 pounds	NJ
K0836	Power wheelchair, group 2 standard, single power option, captain's chair, patient weight capacity up to and including 300 pounds	NJ
K0837	Power wheelchair, group 2 heavy-duty, single power option, sling/solid seat/back, patient weight capacity 301 to 450 pounds	NJ

K0838	Power wheelchair, group 2 heavy-duty, single power option, captain's chair, patient weight capacity 301 to 450 pounds	NJ
K0839	Power wheelchair, group 2 very heavy-duty, single power option sling/solid seat/back, patient weight capacity 451 to 600 pounds	NJ
K0840	Power wheelchair, group 2 extra heavy-duty, single power option, sling/solid seat/back, patient weight capacity 601 pounds or more	NJ
K0841	Power wheelchair, group 2 standard, multiple power option, sling/solid seat/back, patient weight capacity up to and including 300 pounds	NJ
K0842	Power wheelchair, group 2 standard, multiple power option, captain's chair, patient weight capacity up to and including 300 pounds	NJ
K0843	Power wheelchair, group 2 heavy-duty, multiple power option, sling/solid seat/back, patient weight capacity 301 to 450 pounds	NJ
K0848	Power wheelchair, group 3 standard, sling/solid seat/back, patient weight capacity up to and including 300 pounds	NJ
K0849	Power wheelchair, group 3 standard, captain's chair, patient weight capacity up to and including 300 pounds	NJ
K0850	Power wheelchair, group 3 heavy-duty, sling/solid seat/back, patient weight capacity 301 to 450 pounds	NJ
K0851	Power wheelchair, group 3 heavy-duty, captain's chair, patient weight capacity 301 to 450 pounds	NJ
K0852	Power wheelchair, group 3 very heavy-duty, sling/solid seat/back, patient weight capacity 451 to 600 pounds	NJ
K0853	Power wheelchair, group 3 very heavy-duty, captain's chair, patient weight capacity 451 to 600 pounds	NJ
K0854	Power wheelchair, group 3 extra heavy-duty, sling/solid seat/back, patient weight capacity 601 pounds or more	NJ
K0855	Power wheelchair, group 3 extra heavy-duty, captain's chair, patient weight capacity 601 pounds or more	NJ
K0856	Power wheelchair, group 3 standard, single power option, sling/solid seat/back, patient weight capacity up to and including 300 pounds	NJ
K0857	Power wheelchair, group 3 standard, single power option, captain's chair, patient weight capacity up to and including 300 pounds	NJ
K0858	Power wheelchair, group 3 heavy-duty, single power option, sling/solid seat/back, patient weight 301 to 450 pounds	NJ
K0859	Power wheelchair, group 3 heavy-duty, single power option, captain's chair, patient weight capacity 301 to 450 pounds	NJ
K0860	Power wheelchair, group 3 very heavy-duty, single power option, sling/solid seat/back, patient weight capacity 451 to 600 pounds	NJ
K0861	Power wheelchair, group 3 standard, multiple power option, sling/solid seat/back, patient weight capacity up to and including 300 pounds	NJ

K0862	Power wheelchair, group 3 heavy-duty, multiple power option, sling/solid seat/back, patient weight capacity 301 to 450 pounds	NJ
K0863	Power wheelchair, group 3 very heavy-duty, multiple power option, sling/solid seat/back, patient weight capacity 451 to 600 pounds	NJ
K0864	Power wheelchair, group 3 extra heavy-duty, multiple power option, sling/solid seat/back, patient weight capacity 601 pounds or more	NJ
K0890	Power wheelchair, group 5 pediatric, single power option, sling/solid seat/back, patient weight capacity up to and including 125 pounds	NJ
K0891	Power wheelchair, group 5 pediatric, multiple power option, sling/solid seat/back, patient weight capacity up to and including 125 pounds	NJ
K0898	Power wheelchair, not otherwise classified	NJ
K0899	Power mobility device, not coded by DME PDAC or does not meet criteria	NJ, SC
K0900	Customized durable medical equipment, other than wheelchair	NJ, NM, SC, WI
L0112	Cranial cervical orthosis, congenital torticollis type, with or without soft interface material, adjustable range of motion joint, custom fabricated	NJ, NM, SC, WI
L0220	Thoracic, rib belt, custom fabricated	NJ, NM, SC, WI
L0452	Thoracic-lumbar-sacral orthosis (TLSO), flexible, provides trunk support, upper thoracic region, produces intracavitary pressure to reduce load on the intervertebral disks with rigid stays or panel(s), includes shoulder straps and closures, custom fabricated	NJ, NM, SC, WI
L0482	Thoracic-lumbar-sacral orthosis (TLSO), triplanar control, one-piece rigid plastic shell with interface liner, multiple straps and closures, posterior extends from sacrococcygeal junction and terminates just inferior to scapular spine, anterior extends from symphysis pubis to sternal notch, anterior or posterior opening, restricts gross trunk motion in sagittal, coronal, and transverse planes, includes a carved plaster or CAD-CAM model, custom fabricated	NJ, NM, SC, WI
L0484	Thoracic-lumbar-sacral orthosis (TLSO), triplanar control, two-piece rigid plastic shell without interface liner, with multiple straps and closures, posterior extends from sacrococcygeal junction and terminates just inferior to scapular spine, anterior extends from symphysis pubis to sternal notch, lateral strength is enhanced by overlapping plastic, restricts gross trunk motion in the sagittal, coronal, and transverse planes, includes a carved plaster or CAD-CAM model, custom fabricated	NJ, NM, SC, WI

L0486	Thoracic-lumbar-sacral orthosis (TLSO), triplanar control, two-piece rigid plastic shell with interface liner, multiple straps and closures, posterior extends from sacrococcygeal junction and terminates just inferior to scapular spine, anterior extends from symphysis pubis to sternal notch, lateral strength is enhanced by overlapping plastic, restricts gross trunk motion in the sagittal, coronal, and transverse planes, includes a carved plaster or CAD-CAM model, custom fabricated	NJ, NM, SC, WI
L0622	Sacroiliac orthosis, flexible, provides pelvic-sacral support, reduces motion about the sacroiliac joint, includes straps, closures, may include pendulous abdomen design, custom fabricated	NJ, NM, SC, WI
L0624	Sacroiliac orthosis, provides pelvic-sacral support, with rigid or semi-rigid panels placed over the sacrum and abdomen, reduces motion about the sacroiliac joint, includes straps, closures, may include pendulous abdomen design, custom fabricated	NJ, NM, SC, WI
L0629	Lumbar-sacral orthosis (LSO), flexible, provides lumbo-sacral support, posterior extends from sacrococcygeal junction to T-9 vertebra, produces intracavitary pressure to reduce load on the intervertebral discs, includes straps, closures, may include stays, shoulder straps, pendulous abdomen design, custom fabricated	NJ, NM, SC, WI
L0632	Lumbar-sacral orthosis (LSO), sagittal control, with rigid anterior and posterior panels, posterior extends from sacrococcygeal junction to T-9 vertebra, produces intracavitary pressure to reduce load on the intervertebral discs, includes straps, closures, may include padding, shoulder straps, pendulous abdomen design, custom fabricated	NJ, NM, SC, WI
L0634	Lumbar-sacral orthosis (LSO), sagittal-coronal control, with rigid posterior frame/panel(s), posterior extends from sacrococcygeal junction to T-9 vertebra, lateral strength provided by rigid lateral frame/panel(s), produces intracavitary pressure to reduce load on intervertebral discs, includes straps, closures, may include padding, stays, shoulder straps, pendulous abdomen design, custom fabricated	NJ, NM, SC, WI
L0636	Lumbar-sacral orthosis (LSO), sagittal-coronal control, lumbar flexion, rigid posterior frame/panels, lateral articulating design to flex the lumbar spine, posterior extends from sacrococcygeal junction to T-9 vertebra, lateral strength provided by rigid lateral frame/panels, produces intracavitary pressure to reduce load on intervertebral discs, includes straps, closures, may include padding, anterior panel, pendulous abdomen design, custom fabricated	NJ, NM, SC, WI

L0638	Lumbar-sacral orthosis (LSO), sagittal-coronal control, with rigid anterior and posterior frame/panels, posterior extends from sacrococcygeal junction to T-9 vertebra, lateral strength provided by rigid lateral frame/panels, produces intracavitary pressure to reduce load on intervertebral discs, includes straps, closures, may include padding, shoulder straps, pendulous abdomen design, custom fabricated	NJ, NM, SC, WI
L0640	Lumbar-sacral orthosis (LSO), sagittal-coronal control, rigid shell(s)/panel(s), posterior extends from sacrococcygeal junction to T-9 vertebra, anterior extends from symphysis pubis to xyphoid, produces intracavitary pressure to reduce load on the intervertebral discs, overall strength is provided by overlapping rigid material and stabilizing closures, includes straps, closures, may include soft interface, pendulous abdomen design, custom fabricated	NJ, NM, SC, WI
L0999	Addition to spinal orthosis, not otherwise specified	NJ, NM, SC, WI
L1300	Other scoliosis procedure, body jacket molded to patient model	NJ, NM, SC, WI
L1499	Spinal orthosis, not otherwise specified	NJ, NM, SC, WI
L1840	Knee orthosis (KO), derotation, medial-lateral, anterior cruciate ligament, custom fabricated	NJ, NM, SC, WI
L1844	Knee orthosis (KO), single upright, thigh and calf, with adjustable flexion and extension joint (unicentric or polycentric), medial-lateral and rotation control, with or without varus/valgus adjustment, custom fabricated	NJ, NM, SC, WI
L1845	Knee orthosis (KO), double upright, thigh and calf, with adjustable flexion and extension joint (unicentric or polycentric), medial-lateral and rotation control, with or without varus/valgus adjustment, prefabricated item that has been trimmed, bent, molded, assembled, or otherwise customized to fit a specific patient by an individual with expertise	NJ, NM, SC, WI
L1846	Knee orthosis (KO), double upright, thigh and calf, with adjustable flexion and extension joint (unicentric or polycentric), medial-lateral and rotation control, with or without varus/valgus adjustment, custom fabricated	NJ, NM, SC, WI
L1950	Ankle-foot orthosis (AFO), spiral, (Institute of Rehabilitative Medicine type), plastic, custom fabricated	NJ, NM, SC, WI
L2005	Knee-ankle-foot orthosis (KAFO), any material, single or double upright, stance control, automatic lock and swing phase release, any type activation, includes ankle joint, any type, custom fabricated	NJ, NM, SC, WI
L2020	Knee-ankle-foot orthosis (KAFO), double upright, free ankle, solid stirrup, thigh and calf bands/cuffs (double bar 'AK' orthosis), custom fabricated	NJ, NM, SC, WI
L2034	Knee-ankle-foot orthosis (KAFO), full plastic, single upright, with or without free motion knee, medial-lateral rotation control, with or without free motion ankle, custom fabricated	NJ, NM, SC, WI

L2036	Knee-ankle-foot orthosis (KAFO), full plastic, double upright, with or without free motion knee, with or without free motion ankle, custom fabricated	NJ, NM, SC, WI
L2037	Knee-ankle-foot orthosis (KAFO), full plastic, single upright, with or without free motion knee, with or without free motion ankle, custom fabricated	NJ, NM, SC, WI
L2038	Knee-ankle-foot orthosis (KAFO), full plastic, with or without free motion knee, multi-axis ankle, custom fabricated	NJ, NM, SC, WI
L2232	Addition to lower extremity orthosis, rocker bottom for total contact ankle-foot orthosis (AFO), for custom fabricated orthosis only	NJ, NM, SC, WI
L2330	Addition to lower extremity, lacer molded to patient model, for custom fabricated orthosis only	NJ, NM, SC, WI
L2387	Addition to lower extremity, polycentric knee joint, for custom fabricated knee-ankle-foot orthosis (KAFO), each joint	NJ, NM, SC, WI
L2520	Addition to lower extremity, thigh/weight bearing, quadrilateral brim, custom fitted	NJ, NM, SC, WI
L2526	Addition to lower extremity, thigh/weight bearing, ischial containment/narrow M-L brim, custom fitted	NJ, NM, SC, WI
L2755	Addition to lower extremity orthosis, high strength, lightweight material, all hybrid lamination/prepreg composite, per segment, for custom fabricated orthosis only	NJ, NM, SC, WI
L2840	Addition to lower extremity orthosis, tibial length sock, fracture or equal, each	NJ, NM, SC, WI
L2850	Addition to lower extremity orthosis, femoral length sock, fracture or equal, each	NJ, NM, SC, WI
L2999	Lower extremity orthoses, not otherwise specified	NJ, NM, SC, WI
L3671	Shoulder orthosis (SO), shoulder joint design, without joints, may include soft interface, straps, custom fabricated, includes fitting and adjustment	NJ, NM, SC, WI
L3674	Shoulder orthosis (SO), abduction positioning (airplane design), thoracic component and support bar, with or without nontorsion joint/turnbuckle, may include soft interface, straps, custom fabricated, includes fitting and adjustment	NJ, NM, SC, WI
L3763	Elbow-wrist-hand orthosis (EWHO), rigid, without joints, may include soft interface, straps, custom fabricated, includes fitting and adjustment	NJ, NM, SC, WI
L3764	Elbow-wrist-hand orthosis (EWHO), includes one or more nontorsion joints, elastic bands, turnbuckles, may include soft interface, straps, custom fabricated, includes fitting and adjustment	NJ, NM, SC, WI
L3765	Elbow-wrist-hand-finger orthosis (EWHFO), rigid, without joints, may include soft interface, straps, custom fabricated, includes fitting and adjustment	NJ, NM, SC, WI
L3766	Elbow-wrist-hand-finger orthosis (EWHFO), includes one or more nontorsion joints, elastic bands, turnbuckles, may include soft interface, straps, custom fabricated, includes fitting and adjustment	NJ, NM, SC, WI

L3806	Wrist-hand-finger orthosis (WHFO), includes one or more nontorsion joint(s), turnbuckles, elastic bands/springs, may include soft interface material, straps, custom fabricated, includes fitting and adjustment	NJ, NM, SC, WI
L3900	Wrist-hand-finger orthosis (WHFO), dynamic flexor hinge, reciprocal wrist extension/ flexion, finger flexion/extension, wrist or finger driven, custom fabricated	NJ, NM, SC, WI
L3901	Wrist-hand-finger orthosis (WHFO), dynamic flexor hinge, reciprocal wrist extension/ flexion, finger flexion/extension, cable driven, custom fabricated	NJ, NM, SC, WI
L3904	Wrist-hand-finger orthosis (WHFO), external powered, electric, custom fabricated	NJ, NM, SC, WI
L3905	Wrist-hand orthosis (WHO), includes one or more nontorsion joints, elastic bands, turnbuckles, may include soft interface, straps, custom fabricated, includes fitting and adjustment	NJ, NM, SC, WI
L3921	Hand-finger orthosis (HFO), includes one or more nontorsion joints, elastic bands, turnbuckles, may include soft interface, straps, custom fabricated, includes fitting and adjustment	NJ, NM, SC, WI
L3935	Finger orthosis (FO), nontorsion joint, may include soft interface, custom fabricated, includes fitting and adjustment	NJ, NM, SC, WI
L3961	Shoulder-elbow-wrist-hand orthosis (SEWHO), shoulder cap design, without joints, may include soft interface, straps, custom fabricated, includes fitting and adjustment	NJ, NM, SC, WI
L3967	Shoulder-elbow-wrist-hand orthosis (SEWHO), abduction positioning (airplane design), thoracic component and support bar, without joints, may include soft interface, straps, custom fabricated, includes fitting and adjustment	NJ, NM, SC, WI
L3971	Shoulder-elbow-wrist-hand orthotic (SEWHO), shoulder cap design, includes one or more nontorsion joints, elastic bands, turnbuckles, may include soft interface, straps, custom fabricated, includes fitting and adjustment	NJ, NM, SC, WI
L3973	Shoulder-elbow-wrist-hand orthosis (SEWHO), abduction positioning (airplane design), thoracic component and support bar, includes one or more nontorsion joints, elastic bands, turnbuckles, may include soft interface, straps, custom fabricated, includes fitting and adjustment	NJ, NM, SC, WI
L3975	Shoulder-elbow-wrist-hand-finger orthosis (SEWHO), shoulder cap design, without joints, may include soft interface, straps, custom fabricated, includes fitting and adjustment	NJ, NM, SC, WI
L3976	Shoulder-elbow-wrist-hand-finger orthosis (SEWHO), abduction positioning (airplane design), thoracic component and support bar, without joints, may include soft interface, straps, custom fabricated, includes fitting and adjustment	NJ, NM, SC, WI
L3977	Shoulder-elbow-wrist-hand-finger orthosis (SEWHO), shoulder cap design, includes one or more nontorsion joints, elastic bands, turnbuckles, may include soft interface, straps, custom fabricated, includes fitting and adjustment	NJ, NM, SC, WI

L3978	Shoulder-elbow-wrist-hand-finger orthosis (SEWHO), abduction positioning (airplane design), thoracic component and support bar, includes one or more nontorsion joints, elastic bands, turnbuckles, may include soft interface, straps, custom fabricated, includes fitting and adjustment	NJ, NM, SC, WI
L3999	Upper limb orthosis, not otherwise specified	NJ, NM, SC, WI
L4030	Replace quadrilateral socket brim, custom fitted	NJ, NM, SC, WI
L4631	Ankle-foot orthosis (AFO), walking boot type, varus/valgus correction, rocker bottom, anterior tibial shell, soft interface, custom arch support, plastic or other material, includes straps and closures, custom fabricated	NJ, NM, SC, WI
L5010	Partial foot, molded socket, ankle height, with toe filler	NJ, NM, SC, WI
L5050	Ankle, Symes, molded socket, SACH foot	NJ, NM, SC, WI
L5060	Ankle, Symes, metal frame, molded leather socket, articulated ankle/foot	NJ, NM, SC, WI
L5100	Below knee (BK), molded socket, shin, SACH foot	NJ, NM, SC, WI
L5105	Below knee (BK), plastic socket, joints and thigh lacer, SACH foot	NJ, NM, SC, WI
L5150	Knee disarticulation (or through knee), molded socket, external knee joints, shin, SACH foot	NJ, NM, SC, WI
L5160	Knee disarticulation (or through knee), molded socket, bent knee configuration, external knee joints, shin, SACH foot	NJ, NM, SC, WI
L5200	Above knee (AK), molded socket, single axis constant friction knee, shin, SACH foot	NJ, NM, SC, WI
L5210	Above knee (AK), short prosthesis, no knee joint (stubbies), with foot blocks, no ankle joints, each	NJ, NM, SC, WI
L5230	Above knee (AK), for proximal femoral focal deficiency, constant friction knee, shin, SACH foot	NJ, NM, SC, WI
L5250	Hip disarticulation, Canadian type; molded socket, hip joint, single axis constant friction knee, shin, SACH foot	NJ, NM, SC, WI
L5270	Hip disarticulation, tilt table type; molded socket, locking hip joint, single axis constant friction knee, shin, SACH foot	NJ, NM, SC, WI
L5280	Hemipelvectomy, Canadian type; molded socket, hip joint, single axis constant friction knee, shin, SACH foot	NJ, NM, SC, WI
L5301	Below knee (BK), molded socket, shin, SACH foot, endoskeletal system	NJ, NM, SC, WI
L5321	Above knee (AK), molded socket, open end, SACH foot, endoskeletal system, single axis knee	NJ, NM, SC, WI
L5331	Hip disarticulation, Canadian type, molded socket, endoskeletal system, hip joint, single axis knee, SACH foot	NJ, NM, SC, WI
L5530	Preparatory, below knee (BK) PTB type socket, nonalignable system, pylon, no cover, SACH foot, thermoplastic or equal, molded to model	NJ, NM, SC, WI
L5535	Preparatory, below knee (BK) PTB type socket, nonalignable system, no cover, SACH foot, prefabricated, adjustable open end socket	NJ, NM, SC, WI
L5540	Preparatory, below knee (BK) PTB type socket, nonalignable system, pylon, no cover, SACH foot, laminated socket, molded to model	NJ, NM, SC, WI

L5585	Preparatory, above knee (AK), knee disarticulation, ischial level socket, nonalignable system, pylon, no cover, SACH foot, prefabricated adjustable open end socket	NJ, NM, SC, WI
L5590	Preparatory, above knee (AK), knee disarticulation, ischial level socket, nonalignable system, pylon, no cover, SACH foot, laminated socket, molded to model	NJ, NM, SC, WI
L5610	Addition to lower extremity, endoskeletal system, above knee (AK), hydracadence system	NJ, NM, SC, WI
L5611	Addition to lower extremity, endoskeletal system, above knee (AK), knee disarticulation, four-bar linkage, with friction swing phase control	NJ, NM, SC, WI
L5613	Addition to lower extremity, endoskeletal system, above knee (AK), knee disarticulation, four-bar linkage, with hydraulic swing phase control	NJ, NM, SC, WI
L5614	Addition to lower extremity, exoskeletal system, above knee (AK), knee disarticulation, four-bar linkage, with pneumatic swing phase control	NJ, NM, SC, WI
L5616	Addition to lower extremity, endoskeletal system, above knee (AK), universal multiplex system, friction swing phase control	NJ, NM, SC, WI
L5639	Addition to lower extremity, below knee (BK), wood socket	NJ, NM, SC, WI
L5643	Addition to lower extremity, hip disarticulation, flexible inner socket, external frame	NJ, NM, SC, WI
L5649	Addition to lower extremity, ischial containment/narrow M-L socket	NJ, NM, SC, WI
L5651	Addition to lower extremity, above knee (AK), flexible inner socket, external frame	NJ, NM, SC, WI
L5673	Addition to lower extremity, below knee (BK)/above knee (AK), custom fabricated from existing mold or prefabricated, socket insert, silicone gel, elastomeric or equal, for use with locking mechanism	NJ, NM, SC, WI
L5679	Addition to lower extremity, below knee (BK)/above knee (AK), custom fabricated from existing mold or prefabricated, socket insert, silicone gel, elastomeric or equal, not for use with locking mechanism	NJ, NM, SC, WI
L5681	Addition to lower extremity, below knee (BK)/above knee (AK), custom fabricated socket insert for congenital or atypical traumatic amputee, silicone gel, elastomeric or equal, for use with or without locking mechanism, initial only (for other than initial, use code L5673 or L5679)	NJ, NM, SC, WI
L5683	Addition to lower extremity, below knee (BK)/above knee (AK), custom fabricated socket insert for other than congenital or atypical traumatic amputee, silicone gel, elastomeric or equal, for use with or without locking mechanism, initial only (for other than initial, use code L5673 or L5679)	NJ, NM, SC, WI
L5703	Ankle, Symes, molded to patient model, socket without solid ankle cushion heel (SACH) foot, replacement only	NJ, NM, SC, WI
L5704	Custom shaped protective cover, below knee (BK)	NJ, NM, SC, WI
L5705	Custom shaped protective cover, above knee (AK)	NJ, NM, SC, WI
L5706	Custom shaped protective cover, knee disarticulation	NJ, NM, SC, WI
L5707	Custom shaped protective cover, hip disarticulation	NJ, NM, SC, WI

L5722	Addition, exoskeletal knee-shin system, single axis, pneumatic swing, friction stance phase control	NJ, NM, SC, WI
L5724	Addition, exoskeletal knee-shin system, single axis, fluid swing phase control	NJ, NM, SC, WI
L5726	Addition, exoskeletal knee-shin system, single axis, external joints, fluid swing phase control	NJ, NM, SC, WI
L5728	Addition, exoskeletal knee-shin system, single axis, fluid swing and stance phase control	NJ, NM, SC, WI
L5780	Addition, exoskeletal knee-shin system, single axis, pneumatic/hydra pneumatic swing phase control	NJ, NM, SC, WI
L5795	Addition, exoskeletal system, hip disarticulation, ultra-light material (titanium, carbon fiber or equal)	NJ, NM, SC, WI
L5814	Addition, endoskeletal knee-shin system, polycentric, hydraulic swing phase control, mechanical stance phase lock	NJ, NM, SC, WI
L5818	Addition, endoskeletal knee-shin system, polycentric, friction swing and stance phase control	NJ, NM, SC, WI
L5822	Addition, endoskeletal knee-shin system, single axis, pneumatic swing, friction stance phase control	NJ, NM, SC, WI
L5824	Addition, endoskeletal knee-shin system, single axis, fluid swing phase control	NJ, NM, SC, WI
L5826	Addition, endoskeletal knee-shin system, single axis, hydraulic swing phase control, with miniature high activity frame	NJ, NM, SC, WI
L5828	Addition, endoskeletal knee-shin system, single axis, fluid swing and stance phase control	NJ, NM, SC, WI
L5830	Addition, endoskeletal knee-shin system, single axis, pneumatic/swing phase control	NJ, NM, SC, WI
L5840	Addition, endoskeletal knee-shin system, four-bar linkage or multiaxial, pneumatic swing phase control	NJ, NM, SC, WI
L5845	Addition, endoskeletal knee-shin system, stance flexion feature, adjustable	NJ, NM, SC, WI
L5848	Addition to endoskeletal knee-shin system, fluid stance extension, dampening feature, with or without adjustability	NJ, NM, SC, WI
L5856	Addition to lower extremity prosthesis, endoskeletal knee-shin system, microprocessor control feature, swing and stance phase, includes electronic sensor(s), any type	NJ, NM, SC, WI
L5857	Addition to lower extremity prosthesis, endoskeletal knee-shin system, microprocessor control feature, swing phase only, includes electronic sensor(s), any type	NJ, NM, SC, WI
L5858	Addition to lower extremity prosthesis, endoskeletal knee-shin system, microprocessor control feature, stance phase only, includes electronic sensor(s), any type	NJ, NM, SC, WI
L5859	Addition to lower extremity prosthesis, endoskeletal knee-shin system, powered and programmable flexion/extension assist control, includes any type motor(s)	NJ, NM, SC, WI
L5930	Addition, endoskeletal system, high activity knee control frame	NJ, NM, SC, WI
L5960	Addition, endoskeletal system, hip disarticulation, ultra-light material (titanium, carbon fiber or equal)	NJ, NM, SC, WI

L5961	Addition, endoskeletal system, polycentric hip joint, pneumatic or hydraulic control, rotation control, with or without flexion and/or extension control	NJ, NM, SC, WI
L5966	Addition, endoskeletal system, hip disarticulation, flexible protective outer surface covering system	NJ, NM, SC, WI
L5968	Addition to lower limb prosthesis, multiaxial ankle with swing phase active dorsiflexion feature	NJ, NM, SC, WI
L5973	Endoskeletal ankle foot system, microprocessor controlled feature, dorsiflexion and/or plantar flexion control, includes power source	NJ, NM, SC, WI
L5976	All lower extremity prostheses, energy storing foot (Seattle Carbon Copy II or equal)	NJ, NM, SC, WI
L5979	All lower extremity prostheses, multiaxial ankle, dynamic response foot, one-piece system	NJ, NM, SC, WI
L5980	All lower extremity prostheses, flex-foot system	NJ, NM, SC, WI
L5981	All lower extremity prostheses, flex-walk system or equal	NJ, NM, SC, WI
L5987	All lower extremity prostheses, shank foot system with vertical loading pylon	NJ, NM, SC, WI
L5988	Addition to lower limb prosthesis, vertical shock reducing pylon feature	NJ, NM, SC, WI
L5999	Lower extremity prosthesis, not otherwise specified	NJ, NM, SC, WI
L6000	Partial hand, thumb remaining	NJ, NM, SC, WI
L6010	Partial hand, little and/or ring finger remaining	NJ, NM, SC, WI
L6020	Partial hand, no finger remaining	NJ, NM, SC, WI
L6026	Transcarpal/metacarpal or partial hand disarticulation prosthesis, external power, self-suspended, inner socket with removable forearm section, electrodes and cables, two batteries, charger, myoelectric control of terminal device, excludes terminal device(s)	NJ, NM, SC, WI
L6050	Wrist disarticulation, molded socket, flexible elbow hinges, triceps pad	NJ, NM, SC, WI
L6055	Wrist disarticulation, molded socket with expandable interface, flexible elbow hinges, triceps pad	NJ, NM, SC, WI
L6120	Below elbow, molded double wall split socket, step-up hinges, half cuff	NJ, NM, SC, WI
L6130	Below elbow, molded double wall split socket, stump activated locking hinge, half cuff	NJ, NM, SC, WI
L6200	Elbow disarticulation, molded socket, outside locking hinge, forearm	NJ, NM, SC, WI
L6205	Elbow disarticulation, molded socket with expandable interface, outside locking hinges, forearm	NJ, NM, SC, WI
L6310	Shoulder disarticulation, passive restoration (complete prosthesis)	NJ, NM, SC, WI
L6320	Shoulder disarticulation, passive restoration (shoulder cap only)	NJ, NM, SC, WI
L6350	Interscapular thoracic, molded socket, shoulder bulkhead, humeral section, internal locking elbow, forearm	NJ, NM, SC, WI
L6360	Interscapular thoracic, passive restoration (complete prosthesis)	NJ, NM, SC, WI
L6370	Interscapular thoracic, passive restoration (shoulder cap only)	NJ, NM, SC, WI

L6400	Below elbow, molded socket, endoskeletal system, including soft prosthetic tissue shaping	NJ, NM, SC, WI
L6450	Elbow disarticulation, molded socket, endoskeletal system, including soft prosthetic tissue shaping	NJ, NM, SC, WI
L6570	Interscapular thoracic, molded socket, endoskeletal system, including soft prosthetic tissue shaping	NJ, NM, SC, WI
L6580	Preparatory, wrist disarticulation or below elbow, single wall plastic socket, friction wrist, flexible elbow hinges, figure of eight harness, humeral cuff, Bowden cable control, USMC or equal pylon, no cover, molded to patient model	NJ, NM, SC, WI
L6582	Preparatory, wrist disarticulation or below elbow, single wall socket, friction wrist, flexible elbow hinges, figure of eight harness, humeral cuff, Bowden cable control, USMC or equal pylon, no cover, direct formed	NJ, NM, SC, WI
L6584	Preparatory, elbow disarticulation or above elbow, single wall plastic socket, friction wrist, locking elbow, figure of eight harness, fair lead cable control, USMC or equal pylon, no cover, molded to patient model	NJ, NM, SC, WI
L6586	Preparatory, elbow disarticulation or above elbow, single wall socket, friction wrist, locking elbow, figure of eight harness, fair lead cable control, USMC or equal pylon, no cover, direct formed	NJ, NM, SC, WI
L6588	Preparatory, shoulder disarticulation or interscapular thoracic, single wall plastic socket, shoulder joint, locking elbow, friction wrist, chest strap, fair lead cable control, USMC or equal pylon, no cover, molded to patient model	NJ, NM, SC, WI
L6590	Preparatory, shoulder disarticulation or interscapular thoracic, single wall socket, shoulder joint, locking elbow, friction wrist, chest strap, fair lead cable control, USMC or equal pylon, no cover, direct formed	NJ, NM, SC, WI
L6611	Addition to upper extremity prosthesis, external powered, additional switch, any type	NJ, NM, SC, WI
L6615	Upper extremity addition, disconnect locking wrist unit	NJ, NM, SC, WI
L6616	Upper extremity addition, additional disconnect insert for locking wrist unit, each	NJ, NM, SC, WI
L6620	Upper extremity addition, flexion/extension wrist unit, with or without friction	NJ, NM, SC, WI
L6621	Upper extremity prosthesis addition, flexion/extension wrist with or without friction, for use with external powered terminal device	NJ, NM, SC, WI
L6624	Upper extremity addition, flexion/extension and rotation wrist unit	NJ, NM, SC, WI
L6629	Upper extremity addition, quick disconnect lamination collar with coupling piece, Otto Bock or equal	NJ, NM, SC, WI
L6638	Upper extremity addition to prosthesis, electric locking feature, only for use with manually powered elbow	NJ, NM, SC, WI
L6648	Upper extremity addition, shoulder lock mechanism, external powered actuator	NJ, NM, SC, WI
L6693	Upper extremity addition, locking elbow, forearm counterbalance	NJ, NM, SC, WI

L6696	Addition to upper extremity prosthesis, below elbow/above elbow, custom fabricated socket insert for congenital or atypical traumatic amputee, silicone gel, elastomeric or equal, for use with or without locking mechanism, initial only (for other than initial, use code L6694 or L6695)	NJ, NM, SC, WI
L6697	Addition to upper extremity prosthesis, below elbow/above elbow, custom fabricated socket insert for other than congenital or atypical traumatic amputee, silicone gel, elastomeric or equal, for use with or without locking mechanism, initial only (for other than initial, use code L6694 or L6695)	NJ, NM, SC, WI
L6707	Terminal device, hook, mechanical, voluntary closing, any material, any size, lined or unlined	NJ, NM, SC, WI
L6880	Electric hand, switch or myoelectric controlled, independently articulating digits, any grasp pattern or combination of grasp patterns, includes motor(s)	NJ, NM, SC, WI
L6881	Automatic grasp feature, addition to upper limb electric prosthetic terminal device	NJ, NM, SC, WI
L6882	Microprocessor control feature, addition to upper limb prosthetic terminal device	NJ, NM, SC, WI
L6884	Replacement socket, above elbow/elbow disarticulation, molded to patient model, for use with or without external power	NJ, NM, SC, WI
L6885	Replacement socket, shoulder disarticulation/interscapular thoracic, molded to patient model, for use with or without external power	NJ, NM, SC, WI
L6895	Addition to upper extremity prosthesis, glove for terminal device, any material, custom fabricated	NJ, NM, SC, WI
L6900	Hand restoration (casts, shading and measurements included), partial hand, with glove, thumb or one finger remaining	NJ, NM, SC, WI
L6905	Hand restoration (casts, shading and measurements included), partial hand, with glove, multiple fingers remaining	NJ, NM, SC, WI
L6910	Hand restoration (casts, shading and measurements included), partial hand, with glove, no fingers remaining	NJ, NM, SC, WI
L6920	Wrist disarticulation, external power, self-suspended inner socket, removable forearm shell, Otto Bock or equal switch, cables, two batteries and one charger, switch control of terminal device	NJ, NM, SC, WI
L6925	Wrist disarticulation, external power, self-suspended inner socket, removable forearm shell, Otto Bock or equal electrodes, cables, two batteries and one charger, myoelectronic control of terminal device	NJ, NM, SC, WI
L6930	Below elbow, external power, self-suspended inner socket, removable forearm shell, Otto Bock or equal switch, cables, two batteries and one charger, switch control of terminal device	NJ, NM, SC, WI
L6935	Below elbow, external power, self-suspended inner socket, removable forearm shell, Otto Bock or equal electrodes, cables, two batteries and one charger, myoelectronic control of terminal device	NJ, NM, SC, WI

L6940	Elbow disarticulation, external power, molded inner socket, removable humeral shell, outside locking hinges, forearm, Otto Bock or equal switch, cables, two batteries and one charger, switch control of terminal device	NJ, NM, SC, WI
L6945	Elbow disarticulation, external power, molded inner socket, removable humeral shell, outside locking hinges, forearm, Otto Bock or equal electrodes, cables, two batteries and one charger, myoelectronic control of terminal device	NJ, NM, SC, WI
L6950	Above elbow, external power, molded inner socket, removable humeral shell, internal locking elbow, forearm, Otto Bock or equal switch, cables, two batteries and one charger, switch control of terminal device	NJ, NM, SC, WI
L6955	Above elbow, external power, molded inner socket, removable humeral shell, internal locking elbow, forearm, Otto Bock or equal electrodes, cables, two batteries and one charger, myoelectronic control of terminal device	NJ, NM, SC, WI
L6960	Shoulder disarticulation, external power, molded inner socket, removable shoulder shell, shoulder bulkhead, humeral section, mechanical elbow, forearm, Otto Bock or equal switch, cables, two batteries and one charger, switch control of terminal device	NJ, NM, SC, WI
L6965	Shoulder disarticulation, external power, molded inner socket, removable shoulder shell, shoulder bulkhead, humeral section, mechanical elbow, forearm, Otto Bock or equal electrodes, cables, two batteries and one charger, myoelectronic control of terminal device	NJ, NM, SC, WI
L6970	Interscapular-thoracic, external power, molded inner socket, removable shoulder shell, shoulder bulkhead, humeral section, mechanical elbow, forearm, Otto Bock or equal switch, cables, two batteries and one charger, switch control of terminal device	NJ, NM, SC, WI
L6975	Interscapular-thoracic, external power, molded inner socket, removable shoulder shell, shoulder bulkhead, humeral section, mechanical elbow, forearm, Otto Bock or equal electrodes, cables, two batteries and one charger, myoelectronic control of terminal device	NJ, NM, SC, WI
L7007	Electric hand, switch or myoelectric controlled, adult	NJ, NM, SC, WI
L7008	Electric hand, switch or myoelectric controlled, pediatric	NJ, NM, SC, WI
L7009	Electric hook, switch or myoelectric controlled, adult	NJ, NM, SC, WI
L7040	Prehensile actuator, switch controlled	NJ, NM, SC, WI
L7045	Electric hook, switch or myoelectric controlled, pediatric	NJ, NM, SC, WI
L7170	Electronic elbow, Hosmer or equal, switch controlled	NJ, NM, SC, WI
L7180	Electronic elbow, microprocessor sequential control of elbow and terminal device	NJ, NM, SC, WI
L7181	Electronic elbow, microprocessor simultaneous control of elbow and terminal device	NJ, NM, SC, WI
L7185	Electronic elbow, adolescent, Variety Village or equal, switch controlled	NJ, NM, SC, WI
L7186	Electronic elbow, child, Variety Village or equal, switch controlled	NJ, NM, SC, WI
L7190	Electronic elbow, adolescent, Variety Village or equal, myoelectronically controlled	NJ, NM, SC, WI

L7191	Electronic elbow, child, Variety Village or equal, myoelectronically controlled	NJ, NM, SC, WI
L7259	Electronic wrist rotator, any type	NJ, NM, SC, WI
L7499	Upper extremity prosthesis, not otherwise specified	NJ, NM, SC, WI
L8039	Breast prosthesis, not otherwise specified	NJ, NM, SC, WI
L8499	Unlisted procedure for miscellaneous prosthetic services	NJ, NM, SC, WI
L8600	Implantable breast prosthesis, silicone or equal	NJ, NM, SC, WI
L8615	Headset/headpiece for use with cochlear implant device, replacement	NJ, NM, SC, WI
L8616	Microphone for use with cochlear implant device, replacement	NJ, NM, SC, WI
L8617	Transmitting coil for use with cochlear implant device, replacement	NJ, NM, SC, WI
L8618	Transmitter cable for use with cochlear implant device or auditory osseointegrated device, replacement	NJ, NM, SC, WI
L8619	Cochlear implant, external speech processor and controller, integrated system, replacement	NJ, NM, SC, WI
L8622	Alkaline battery for use with cochlear implant device, any size, replacement, each	NJ, NM, SC, WI
L8627	Cochlear implant, external speech processor, component, replacement	NJ, NM, SC, WI
L8628	Cochlear implant, external controller component, replacement	NJ, NM, SC, WI
L8629	Transmitting coil and cable, integrated, for use with cochlear implant device, replacement	NJ, NM, SC, WI
L8679	Implantable neurostimulator, pulse generator, any type	NJ, NM, SC, WI
L8680	Implantable neurostimulator electrode, each	NJ, NM, SC, WI
L8681	Patient programmer (external) for use with implantable programmable neurostimulator pulse generator, replacement only	NJ, NM, SC, WI
L8682	Implantable neurostimulator radiofrequency receiver	NJ, NM, SC, WI
L8683	Radiofrequency transmitter (external) for use with implantable neurostimulator radiofrequency receiver	NJ, NM, SC, WI
L8685	Implantable neurostimulator pulse generator, single array, rechargeable, includes extension	NJ, NM, SC, WI
L8686	Implantable neurostimulator pulse generator, single array, nonrechargeable, includes extension	NJ, NM, SC, WI
L8687	Implantable neurostimulator pulse generator, dual array, rechargeable, includes extension	NJ, NM, SC, WI
L8688	Implantable neurostimulator pulse generator, dual array, nonrechargeable, includes extension	NJ, NM, SC, WI
L8699	Prosthetic implant, not otherwise specified	NJ, NM, SC, WI
M0300	IV chelation therapy (chemical endarterectomy)	NJ, NM, SC, WI
P9099	Blood component or product not otherwise classified	NJ, NM, SC, WI
Q0138	Injection, ferumoxytol, for treatment of iron deficiency anemia, 1 mg (non-ESRD use)	NJ, NM, SC, WI
Q0139	Injection, ferumoxytol, for treatment of iron deficiency anemia, 1 mg (for ESRD on dialysis)	NJ, NM, SC, WI
Q2017	Injection, teniposide, 50 mg	NJ, NM, SC, WI
Q2041	Axicabtagene ciloleucel, up to 200 million autologous anti-CD19 CAR positive T cells, including leukapheresis and dose preparation procedures, per therapeutic dose	NJ, NM, SC, WI

Q2042	Tisagenlecleucel, up to 600 million CAR-positive viable T cells, including leukapheresis and dose preparation procedures, per therapeutic dose	NJ, NM, SC, WI
Q2043	Sipuleucel-T, minimum of 50 million autologous CD54+ cells activated with PAP-GM-CSF, including leukapheresis and all other preparatory procedures, per infusion	NJ, NM, SC, WI
Q2050	Injection, doxorubicin HCl, liposomal, not otherwise specified, 10 mg	NJ, NM, SC, WI
Q2053	Brexucabtagene autoleucel, up to 200 million autologous anti-CD19 CAR positive viable T cells, including leukapheresis and dose preparation procedures, per therapeutic dose	NJ, NM, SC, WI
Q2054	Lisocabtagene maraleucel, up to 110 million autologous anti-CD19 CAR-positive viable T cells, including leukapheresis and dose preparation procedures, per therapeutic dose	NJ, NM, SC, WI
Q2055	Idecabtagene vicleucel, up to 460 million autologous B-cell maturation antigen (BCMA) directed CAR-positive T cells, including leukapheresis and dose preparation procedures, per therapeutic dose	NJ, NM, SC, WI
Q2056	Ciltacabtagene autoleucel, up to 100 million autologous B-cell maturation antigen (BCMA) directed CAR-positive T cells, including leukapheresis and dose preparation procedures, per therapeutic dose	NJ, NM, SC, WI
Q5101	Injection, filgrastim-sndz, biosimilar, (Zarxio), 1 mcg	NJ, NM, SC, WI
Q5103	Injection, infliximab-dyyb, biosimilar, (Inflectra), 10 mg	NJ, NM, SC, WI
Q5104	Injection, infliximab-abda, biosimilar, (Renflexis), 10 mg	NJ, NM, SC, WI
Q5107	Injection, bevacizumab-awwb, biosimilar, (Mvasi), 10 mg	NJ, NM, SC, WI
Q5108	Injection, pegfilgrastim-jmdb, biosimilar, (Fulphila), 0.5 mg	NJ, NM, SC, WI
Q5110	Injection, filgrastim-aafi, biosimilar, (Nivestym), 1 mcg	NJ, NM, SC, WI
Q5111	Injection, pegfilgrastim-cbqv, biosimilar, (Udenyca), 0.5 mg	NJ, NM, SC, WI
Q5112	Injection, trastuzumab-dttb, biosimilar, (Ontruzant), 10 mg	NJ, NM, SC, WI
Q5113	Injection, trastuzumab-pkrb, biosimilar, (Herzuma), 10 mg	NJ, NM, SC, WI
Q5114	Injection, Trastuzumab-dkst, biosimilar, (Ogivri), 10 mg	NJ, NM, SC, WI
Q5115	Injection, rituximab-abbs, biosimilar, (Truxima), 10 mg	NJ, NM, SC, WI
Q5116	Injection, trastuzumab-qyyp, biosimilar, (Trazimera), 10 mg	NJ, NM, SC, WI
Q5117	Injection, trastuzumab-anns, biosimilar, (Kanjinti), 10 mg	NJ, NM, SC, WI
Q5118	Injection, bevacizumab-bvcr, biosimilar, (Zirabev), 10 mg	NJ, NM, SC, WI
Q5119	Injection, rituximab-pvvr, biosimilar, (RUXIENCE), 10 mg	NJ, NM, SC, WI
Q5120	Injection, pegfilgrastim-bmez, biosimilar, (ZIEXTENZO), 0.5 mg	NJ, NM, SC, WI
Q5121	Injection, infliximab-axxq, biosimilar, (AVSOLA), 10 mg	NJ, NM, SC, WI
Q5122	Injection, pegfilgrastim-apgf, biosimilar, (Nyvepria), 0.5 mg	NJ, NM, SC, WI
Q5123	Injection, rituximab-arrx, biosimilar, (riabni), 10 mg	NJ, NM, SC, WI
Q5124	Injection, ranibizumab-nuna, biosimilar, (Byooviz), 0.1 mg	NJ, NM, SC, WI
Q5125	Injection, filgrastim-ayow, biosimilar, (Releuko), 1 mcg	NJ, NM, SC, WI
Q5126	Injection, bevacizumab-maly, biosimilar, (Alymsys), 10 mg	NJ, NM, SC, WI
Q5127	INJECTION PEG-FPGK STIMUFEND BIOSIMILAR 0.5 MG	NJ, NM, SC, WI
Q5128	Injection, ranibizumab-eqrn (Cimerli), biosimilar, 0.1 mg	NJ, NM, SC, WI
Q5129	Injection, bevacizumab-adcd (Vegzelma), biosimilar, 10 mg	NJ, NM, SC, WI
Q5130	INJECTION PEG-PBBK FYLNETRA BIOSIMILAR 0.5 MG	NJ, NM, SC, WI
S0122	Injection, menotropins, 75 IU	NJ

S0126	Injection, follitropin alfa, 75 IU	NJ
S0128	Injection, follitropin beta, 75 IU	NJ
S0132	Injection, ganirelix acetate, 250 mcg	NJ
S1040	Cranial remolding orthotic, pediatric, rigid, with soft interface material, custom fabricated, includes fitting and adjustment(s)	NJ, NM, SC, WI
S2053	Transplantation of small intestine and liver allografts	NJ, NM, SC, WI
S2054	Transplantation of multivisceral organs	NJ, NM, SC, WI
S2060	Lobar lung transplantation	NJ, NM, SC, WI
S2065	Simultaneous pancreas kidney transplantation	NJ, NM, SC, WI
S2095	Transcatheter occlusion or embolization for tumor destruction, percutaneous, any method, using yttrium-90 microspheres	NJ, NM, SC, WI
S2112	Arthroscopy, knee, surgical for harvesting of cartilage (chondrocyte cells)	NJ, NM, SC, WI
S2140	Cord blood harvesting for transplantation, allogeneic	NJ, NM, SC, WI
S2142	Cord blood-derived stem-cell transplantation, allogeneic	NJ, NM, SC, WI
S2150	Bone marrow or blood-derived stem cells (peripheral or umbilical), allogeneic or autologous, harvesting, transplantation, and related complications; including: pheresis and cell preparation/storage; marrow ablative therapy; drugs, supplies, hospitalization with outpatient follow-up; medical/surgical, diagnostic, emergency, and rehabilitative services; and the number of days of pre- and posttransplant care in the global definition	NJ, NM, SC, WI
S3870	Comparative genomic hybridization (CGH) microarray testing for developmental delay, autism spectrum disorder and/or intellectual disability	NJ, NM, SC, WI
S4011	In vitro fertilization; including but not limited to identification and incubation of mature oocytes, fertilization with sperm, incubation of embryo(s), and subsequent visualization for determination of development	NJ
S4013	Complete cycle, gamete intrafallopian transfer (GIFT), case rate	NJ
S4014	Complete cycle, zygote intrafallopian transfer (ZIFT), case rate	NJ
S4015	Complete in vitro fertilization cycle, not otherwise specified, case rate	NJ
S4016	Frozen in vitro fertilization cycle, case rate	NJ
S4017	Incomplete cycle, treatment cancelled prior to stimulation, case rate	NJ
S4018	Frozen embryo transfer procedure cancelled before transfer, case rate	NJ
S4020	In vitro fertilization procedure cancelled before aspiration, case rate	NJ
S4021	In vitro fertilization procedure cancelled after aspiration, case rate	NJ
S4022	Assisted oocyte fertilization, case rate	NJ
S4023	Donor egg cycle, incomplete, case rate	NJ
S4025	Donor services for in vitro fertilization (sperm or embryo), case rate	NJ
S4026	Procurement of donor sperm from sperm bank	NJ

S4028	Microsurgical epididymal sperm aspiration (MESA)	NJ
S4030	Sperm procurement and cryopreservation services; initial visit	NJ
S4031	Sperm procurement and cryopreservation services; subsequent visit	NJ
S4035	Stimulated intrauterine insemination (IUI), case rate	NJ
S4037	Cryopreserved embryo transfer, case rate	NJ
S4042	Management of ovulation induction (interpretation of diagnostic tests and studies, nonface-to-face medical management of the patient), per cycle	NJ
S8037	Magnetic resonance cholangiopancreatography (MRCP)	NJ, NM, SC, WI
S8092	Electron beam computed tomography (also known as ultrafast CT, cine CT)	NJ, NM, SC, WI
S9122	Home health aide or certified nurse assistant, providing care in the home; per hour	NJ, NM, SC, WI
S9126	Hospice care, in the home, per diem	NJ, NM, SC, WI
S9127	Social work visit, in the home, per diem	NJ, NM, SC, WI
S9128	Speech therapy, in the home, per diem	NJ, NM, SC, WI
S9129	Occupational therapy, in the home, per diem	NJ, NM, SC, WI
S9131	Physical therapy; in the home, per diem	NJ, NM, SC, WI
S9340	Home therapy; enteral nutrition; administrative services, professional pharmacy services, care coordination, and all necessary supplies and equipment (enteral formula and nursing visits coded separately), per diem	NJ, NM, SC, WI
S9341	Home therapy; enteral nutrition via gravity; administrative services, professional pharmacy services, care coordination, and all necessary supplies and equipment (enteral formula and nursing visits coded separately), per diem	NJ, NM, SC, WI
S9342	Home therapy; enteral nutrition via pump; administrative services, professional pharmacy services, care coordination, and all necessary supplies and equipment (enteral formula and nursing visits coded separately), per diem	NJ, NM, SC, WI
S9343	Home therapy; enteral nutrition via bolus; administrative services, professional pharmacy services, care coordination, and all necessary supplies and equipment (enteral formula and nursing visits coded separately), per diem	NJ, NM, SC, WI
S9355	Home infusion therapy, chelation therapy; administrative services, professional pharmacy services, care coordination, and all necessary supplies and equipment (drugs and nursing visits coded separately), per diem	NJ, NM, SC, WI
S9810	Home therapy; professional pharmacy services for provision of infusion, specialty drug administration, and/or disease state management, not otherwise classified, per hour (do not use this code with any per diem code)	NJ, NM, SC, WI
S9960	Ambulance service, conventional air services, nonemergency transport, one way (fixed wing)	NJ, NM, SC, WI
S9961	Ambulance service, conventional air service, nonemergency transport, one way (rotary wing)	NJ, NM, SC, WI
S9988	Services provided as part of a Phase I clinical trial	NJ, NM, SC, WI

S9990	Services provided as part of a Phase II clinical trial	NJ, NM, SC, WI
S9991	Services provided as part of a Phase III clinical trial	NJ, NM, SC, WI
T1000	Private duty/independent nursing service(s), licensed, up to 15 minutes	NJ
T1001	Nursing assessment/evaluation	NJ, NM, SC, WI
T1002	RN services, up to 15 minutes	NJ, NM, SC, WI
T1003	LPN/LVN services, up to 15 minutes	NJ, NM, SC, WI
T1004	Services of a qualified nursing aide, up to 15 minutes	NJ, NM, SC, WI
T1021	Home health aide or certified nurse assistant, per visit	NJ, NM, SC, WI
T1024	Evaluation and treatment by an integrated, specialty team contracted to provide coordinated care to multiple or severely handicapped children, per encounter	NJ, NM, SC, WI
T1030	Nursing care, in the home, by registered nurse, per diem	NJ, NM, SC, WI
T1031	Nursing care, in the home, by licensed practical nurse, per diem	NJ, NM, SC, WI
T2042	Hospice routine home care; per diem	NJ, NM, SC, WI
T2043	Hospice continuous home care; per hour	NJ, NM, SC, WI
T2044	Hospice inpatient respite care; per diem	NJ, NM, SC, WI
T2045	Hospice general inpatient care; per diem	NJ, NM, SC, WI
T2046	Hospice long-term care, room and board only; per diem	NJ, NM, SC, WI
V5095	Semi-implantable middle ear hearing prosthesis	NJ, NM, WI
V5130	Binaural, in the ear	NJ, NM, WI
V5140	Binaural, behind the ear	NJ, NM, WI
V5252	Hearing aid, digitally programmable, binaural, ITE	NJ, NM, WI
V5253	Hearing aid, digitally programmable, binaural, BTE	NJ, NM, WI
V5254	Hearing aid, digital, monaural, CIC	NJ, NM, WI
V5255	Hearing aid, digital, monaural, ITC	NJ, NM, WI
V5256	Hearing aid, digital, monaural, ITE	NJ, NM, WI
V5257	Hearing aid, digital, monaural, BTE	NJ, NM, WI
V5258	Hearing aid, digital, binaural, CIC	NJ, NM, WI
V5259	Hearing aid, digital, binaural, ITC	NJ, NM, WI
V5260	Hearing aid, digital, binaural, ITE	NJ, NM, WI
V5267	Hearing aid or assistive listening device/supplies/accessories, not otherwise specified	NJ, NM, WI
V5273	Assistive listening device, for use with cochlear implant	NJ, NM, SC, WI
V5298	Hearing aid, not otherwise classified	NJ, NM, WI
V5299	Hearing service, miscellaneous	NJ, NM, WI

UnitedHealthcare Individual & Family plans medical plan coverage offered by: UnitedHealthcare of Arizona, Inc.; Rocky Mountain Health Maintenance Organization Incorporated in CO; UnitedHealthcare of Florida, Inc.; UnitedHealthcare of Georgia, Inc.; UnitedHealthcare of Illinois, Inc.; UnitedHealthcare Insurance Company in AL, KS, LA, MO, NJ, and TN; Optimum Choice, Inc. in MD and VA; UnitedHealthcare Community Plan, Inc. in MI; UnitedHealthcare of Mississippi, Inc.; UnitedHealthcare of New Mexico, Inc.; UnitedHealthcare of North Carolina, Inc.; UnitedHealthcare of Ohio, Inc.; UnitedHealthcare of Oklahoma, Inc.; UnitedHealthcare of South Carolina, Inc.; UnitedHealthcare of Texas, Inc.; UnitedHealthcare of Oregon, Inc. in WA; and UnitedHealthcare of Wisconsin, Inc. Administrative services provided by United HealthCare Services, Inc. or its affiliates.

